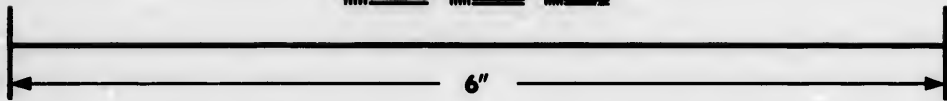
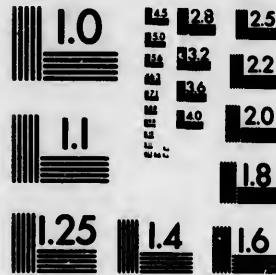

**IMAGE EVALUATION
TEST TARGET (MT-3)**



**Photographic
Sciences
Corporation**

23 WEST MAIN STREET
WEBSTER, N.Y. 14580
(716) 872-4503

0
E 28
E 32
E 22
E 20
E 18
6

**CIHM/ICMH
Microfiche
Series.**

**CIHM/ICMH
Collection de
microfiches.**



Canadian Institute for Historical Microreproductions / Institut canadien de microreproductions historiques

11
10
E 28
E 32

© 1985

Technical and Bibliographic Notes/Notes techniques et bibliographiques

The Institute has attempted to obtain the best original copy available for filming. Features of this copy which may be bibliographically unique, which may alter any of the images in the reproduction, or which may significantly change the usual method of filming, are checked below.

L'institut a microfilmé le meilleur exemplaire qu'il lui a été possible de se procurer. Les détails de cet exemplaire qui sont peut-être uniques du point de vue bibliographique, qui peuvent modifier une image reproduite, ou qui peuvent exiger une modification dans la méthode normale de filmage sont indiqués ci-dessous.

- Coloured covers/
Couverture de couleur
- Covers damaged/
Couverture endommagée
- Covers restored and/or laminated/
Couverture restaurée et/ou pelliculée
- Cover title missing/
Le titre de couverture manque
- Coloured maps/
Cartes géographiques en couleur
- Coloured ink (i.e. other than blue or black)/
Encre de couleur (i.e. autre que bleue ou noire)
- Coloured plates and/or illustrations/
Planches et/ou illustrations en couleur
- Bound with other material/
Relié avec d'autres documents
- Tight binding may cause shadows or distortion
along interior margin/
La reliure serrée peut causer de l'ombre ou de la
distorsion le long de la marge intérieure
- Blank leaves added during restoration may
appear within the text. Whenever possible, these
have been omitted from filming/
Il se peut que certaines pages blanches ajoutées
lors d'une restauration apparaissent dans le texte,
mais, lorsque cela était possible, ces pages n'ont
pas été filmées.
- Additional comments:/
Commentaires supplémentaires:

- Coloured pages/
Pages de couleur
- Pages damaged/
Pages endommagées
- Pages restored and/or laminated/
Pages restaurées et/ou pelliculées
- Pages discoloured, stained or foxed/
Pages décolorées, tachetées ou piquées
- Pages detached/
Pages détachées
- Showthrough/
Transparence
- Quality of print varies/
Qualité inégale de l'impression
- Includes supplementary material/
Comprend du matériel supplémentaire
- Only edition available/
Seule édition disponible
- Pages wholly or partially obscured by errata
slips, tissues, etc., have been refilmed to
ensure the best possible image/
Les pages totalement ou partiellement
obscurcies par un feuillet d'errata, une pelure,
etc., ont été filmées à nouveau de façon à
obtenir la meilleure image possible.

This item is filmed at the reduction ratio checked below/
Ce document est filmé au taux de réduction indiqué ci-dessous.

10X	14X	18X	22X	26X	30X
<input type="checkbox"/>	<input type="checkbox"/>	<input type="checkbox"/>	<input checked="" type="checkbox"/>	<input type="checkbox"/>	<input type="checkbox"/>
12X	16X	20X	24X	28X	32X

The copy filmed here has been reproduced thanks to the generosity of:

Nova Scotia Public Archives

The images appearing here are the best quality possible considering the condition and legibility of the original copy and in keeping with the filming contract specifications.

Original copies in printed paper covers are filmed beginning with the front cover and ending on the last page with a printed or illustrated impression, or the back cover when appropriate. All other original copies are filmed beginning on the first page with a printed or illustrated impression, and ending on the last page with a printed or illustrated impression.

The last recorded frame on each microfiche shall contain the symbol \rightarrow (meaning "CONTINUED"), or the symbol ∇ (meaning "END"), whichever applies.

Maps, plates, charts, etc., may be filmed at different reduction ratios. Those too large to be entirely included in one exposure are filmed beginning in the upper left hand corner, left to right and top to bottom, as many frames as required. The following diagrams illustrate the method:

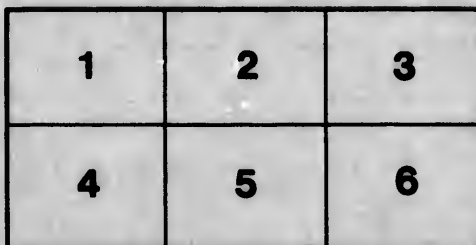
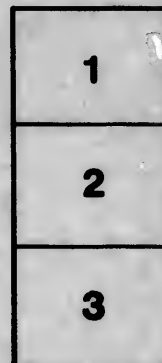
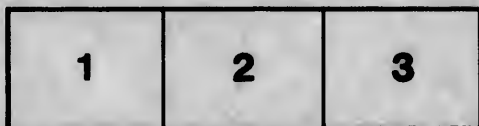

L'exemplaire filmé fut reproduit grâce à la générosité de:

Nova Scotia Public Archives

Les images suivantes ont été reproduites avec le plus grand soin, compte tenu de la condition et de la netteté de l'exemplaire filmé, et en conformité avec les conditions du contrat de filmage.

Les exemplaires originaux dont la couverture en papier est imprimée sont filmés en commençant par le premier plat et en terminant soit par la dernière page qui comporte une empreinte d'impression ou d'illustration, soit par le second plat, selon le cas. Tous les autres exemplaires originaux sont filmés en commençant par la première page qui comporte une empreinte d'impression ou d'illustration et en terminant par la dernière page qui comporte une telle empreinte.

Un des symboles suivants apparaîtra sur la dernière image de chaque microfiche, selon le cas: le symbole \rightarrow signifie "A SUIVRE", le symbole ∇ signifie "FIN".

Les cartes, planches, tableaux, etc., peuvent être filmés à des taux de réduction différents. Lorsque le document est trop grand pour être reproduit en un seul cliché, il est filmé à partir de l'angle supérieur gauche, de gauche à droite, et de haut en bas, en prenant le nombre d'images nécessaire. Les diagrammes suivants illustrent la méthode.

errata
d to

t
e pelure,
on à

NI

AK
AY
W45

THE
NEWFOUNDLAND ALMANAC

FOR THE YEAR OF OUR LORD

1853,

BEING THE SIXTEENTH YEAR OF THE
REIGN OF

HER MAJESTY QUEEN VICTORIA.

COMPILED, PRINTED AND PUBLISHED BY
JOSEPH WOODS.

St. John's, Newfoundland.

MDCCLII.

AK
AY
N45

Public Archives of Nova Scotia
HALIFAX, N. S.

NEWFOUNDLAND ALMANAC

FOR THE YEAR OF OUR LORD

1853

BEING THE SIXTEENTH YEAR OF THE
REIGN OF

HER MAJESTY QUEEN VICTORIA

PRINTED AND SOLD BY
J. W. BROWN

St. John's, Newfoundland

Public Offices of the Government

ST. JOHN'S

THE

NEWFOUNDLAND ALMANAC

FOR THE YEAR OF OUR LORD

1853,

BEING THE SIXTEENTH YEAR OF THE
REIGN OF

HER MAJESTY QUEEN VICTORIA.

COMPILED, PRINTED AND PUBLISHED BY

JOSEPH WOODS.

St. John's, Newfoundland.

MDCCCLIII.

**ASTRONOMICAL PHENOMENA FOR THE YEAR 1853
BEING THE FIRST AFTER LEAP YEAR.**

CHRONOLOGICAL CYCLES.

Dominical Letter B.	Solar Cycle 14
Golden Number or Lunar Cycle 11	Roman Indiction 11
Epaet 20	Julian Period 6566

ECLIPSES.

There will be two Eclipses of the Sun, and one of the Moon, this year.

I.—An Annular Eclipse of the Sun on Monday, June 6, invisible in this Island.

Begins on the Earth generally at 35m. past 1 p. m. in Longitude $156^{\circ} 48' W.$, and Latitude $23^{\circ} 23' S.$

Ends on the Earth generally at 35m. past 7 p. m. in Longitude $77^{\circ} 52' W.$, and Latitude $1^{\circ} 42' S.$

II.—A Partial Eclipse of the Moon on Tuesday, June 21, visible in this Island.

First Contact with Shadow 1 hour 41 min., a. m.

Middle of Eclipse 2 " 29 " "

Last Contact with Shadow 3 " 17 " "

At these times respectively the Moon will be in the Zenith of the places whose positions are:—

In Longitude $78^{\circ} 32'$	Latitude $24^{\circ} 29'$
90 6	24 32
101 39	24 34

The apparent position of the Moon with regard to an observer in St. John's will be identical with that of the sun at half-past two p. m., on the same day.—Magnitude of the Eclipse, 1-5th of the Moon's Disc, on the Northern limb. The first contact with the shadow occurs at 33° from the Northernmost point of the Moon's limb towards the East. Last contact at 21° towards the West.

III.—A Total Eclipse of the Sun on Wednesday, November 30, invisible in this Island.

Begins on the Earth generally, November 30th, at 5m. past 12, (noon), in Longitude $153^{\circ} 56' W.$ Latitude $19^{\circ} 47' N.$

Ends on the Earth generally, November 30, at 20m. past 6 p. m., in Longitude $57^{\circ} 49' W.$ Latitude $7^{\circ} 35' S.$

This Eclipse will be central and total on the Meridian, in Longitude $110^{\circ} 18' West$, and Latitude $11^{\circ} 20' South$, at 3h. 38m. in the evening.

EQUINOXES AND SOLSTICES FOR 1853.

Spring Equinox (Sun crosses the line) March 20d. 0h. 53m. p. m.

Summer Solstice (Sun farthest North) June 21d. 9h. 51m. a. m.

Autumn Equinox (Sun re-crosses the line) Sept. 23d. 0h. 4m. a. m.

Winter Solstice (Sun farthest South) Dec. 21d. 5h. 40m. p. m.

The above is given in St John's mean (civil) time, and the Longitudes are all reckoned from Greenwich.



JANUARY, 31 DAYS.

MOON'S PHASES.

LAST QUARTER..... 2nd day, 6h. 23m., Evening.
 NEW MOON..... 9th day, 0h. 22m., Evening.
 FIRST QUARTER..... 17th day, 1h. 58m., Morning.
 FULL MOON..... 25th day, 2h. 11m., Morning.

<i>Days.</i>	<i>Memoranda.</i>	<i>Sun's De- clination.</i>	<i>Local Events.</i>
1 Sa	Circumcision	S 23 0	1st—First Local Legis-
2 Su	2d Sunday after Christ-	22 54	lature met, 1833.
3 M	mas	22 49	“—Harbor Grace Tem-
4 Tu		22 43	perance Hull dedicat-
5 W		22 36	ed, 1852
6 Th	Epiphany	22 29	2nd—Supreme Court
7 Fr		22 21	opened by Charter
8 Sa		22 13	1826
9 Su	1st Sunday after Epiph	22 5	4th—High Sheriff ap-
10 M		21 56	pointed, 1826
11 Tu		21 47	9th—Roman Catholic Ca-
12 W		21 37	thedral consecrated
13 Th		21 27	1850
14 Fr		21 16	14th—Close of Amalga-
15 Sa	Brit. Museum op. 1759	21 5	minated Assembly, 1817
16 Su	2d Sunday after Epiph.	20 54	15th—Newfoundland
17 M		20 42	Marine Assurance
18 Tu		20 30	Company formed,
19 W		20 18	1852
20 Th		20 5	17th—Amalgamated As-
21 Fr	Amer. Inde. ack. 1783	19 51	sembly opened by Sir
22 Sa		19 38	John Harvey, 1843
23 Su	Septuagesima Sunday	19 24	28th—Colonial Building
24 M		19 9	opened, 1850.
25 Tu	Conv. St. Paul	18 55	
26 W		18 40	
27 Th		18 24	4th—E of Time 5' 21
28 Fr		18 8	10th—E of Time 7' 55
29 Sa	George III. died, 1820	17 52	17th—E of Time 10' 28
30 Su	Sexagesima Sunday	17 36	23rd—E of Time 12' 13
31 M		17 19	29th—E of Time 13' 29

Equation of Time to be added to apparent time during this month.



FEBRUARY, 28 DAYS.

MOON'S PHASES.

LAST QUARTER..... 1st day, 2h. 30m. Morning,
 NEW MOON..... 8th day, 2h. 2m. Morning,
 FIRST QUARTER..... 15th day, 11h. 40m. Evening,
 FULL MOON..... 23rd day, 3h. 53m. Evening.

Days	Memoranda.	Sun's De- clination.	Local Events.
1 Tu		S 17 2	7th—Harbor Grace Wes-
2 W		16 45	leyan Chapel destroy-
3 Th		16 27	ed by fire, 1850
4 Fr		16 10	9th—Dedication of the
5 Sa	Sir R. Peel born, 1788	15 51	New Wesleyan Chapel
6 Su	Quinquagesima	15 33	at Harbor Grace, 1851
7 M		15 14	17th—Benevolent Irish
8 Tu		14 55	Society founded, 1806
9 W	Ash Wednesday	14 36	21st—Torbay Church
10 Th	Q. Victoria married, 1840	14 17	consecrated, 1841.
11 Fr		13 57	24th—Governor Pick-
12 Sa		13 37	more died, 1818
13 Su	1st Sunday in Lent	13 17	3d —E of Time 14' 9
14 M	St. Valentine	12 57	9th—E of Time 14' 31
15 Tu		12 36	16th—E of Time 14' 21
16 W		12 15	23d —E of Time 13' 36
17 Th		11 54	27th—E of Time 12' 57
18 Fr	Martin Luther d. 1546	11 33	
19 Sa	Copernicus born, 1473	11 12	<i>Dr Franklin</i> , in sum-
20 Su	2d Sunday in Lent	10 50	ming up the domestic
21 M		10 29	evils of drunkenness,
22 Tu		10 7	says, "Houses without
23 W		9 45	windows, gardens with-
24 Th	St. Matthias	9 23	out fences, fields without
25 Fr		9 1	tillage, barns without
26 Sa		8 38	roofs, children without
27 Su	3d Sunday in Lent	8 16	clothing, principles, mot-
28 M	Corn Laws ended, 1849	7 53	als, or manners."

Equation of time to be added to apparent time during this month,



MARCH, 31 DAYS.

MOON'S PHASES.

LAST QUARTER 2nd day, 10h. 8m. Morning.
 NEW MOON 9th day, 4h. 47m. Evening.
 FIRST QUARTER 17th day, 8h. 3m. Evening.
 FULL MOON 25th day, 2h. 49m. Morning.
 LAST QUARTER 31st day, 6h. 11m. Evening.

Days.	Memoranda	Sun's De- clination.	Local Events.
1 Tu	St. David	S 7 30	10th—Electric Telegraph
2 W	John Wesley died, 1791	7 7	Office formally opened
3 Th	Henry IV. died, 1461	6 44	for transmission of
4 Fr		6 21	messages to and from
5 Sa		5 58	Conception Bay, 1852
6 Su	4th Sunday in Lent	5 35	
7 M		5 12	9th—E of Time 10' 43
8 Tu	William III. died, 1702	4 48	16th—E of Time 8' 47
9 W		4 25	22d —E of Time 6' 59
10 Th		4 1	27th—E of Time 5' 27
11 Fr		3 38	<i>British Woollen Man-</i>
12 Sa	St. Gregory	3 14	<i>ufactures</i> —The declared
13 Su	5th Sunday in Lent	2 51	value of British Woollen
14 M		2 27	Manufactures exported
15 Tu	Julius Cæsar assassinated	2 4	from the United Kingdom
16 W	B. C. 44	1 40	in 1849, according to pur-
17 Th	St. Patrick	1 16	liamentary returns, was
18 Fr	St. David	0 52	£7,342,723, or over \$36,-
19 Sa		0 29	000,000. The quantity
20 Su	6th Sunday in Lent	0 5	of wool, foreign and co-
21 M		N 0 19	lonial, imported in the
22 Tu	Riots at Toronto, 1849	0 42	same period, was 75,113-
23 W		1 6	347 lbs. There were also
24 Th	Q. Elizabeth died, 1603	1 30	imported 1,655,300 lbs of
25 Fr	Good Friday	1 53	Alpacca and Lana wool,
26 Sa		2 17	of which 126,082 lbs
27 Su	Easter Sunday	2 40	were re-exported; and
28 M		3 4	2,530,039 lbs of goat's
29 Tu		3 27	wool or Mohair, of which
30 W		3 50	130,145 lbs were re-ex-
31 Th	Allies entered Paris, 1814	4 14	ported.

Equation of time to be added to apparent time during this month.



APRIL, 30 DAYS.

MOON'S PHASES.

NEW MOON	8th day,	8h. 26m. Morning.
FIRST QUARTER	16th day,	1h. 14m. Evening.
FULL MOON	23rd day,	11h. 40m. Morning.
LAST QUARTER	30th day,	3h. 19m. Morning.

Days.	Memoranda.	Sun's De- clination.	Local Events.
1 Fr	Descartes born, 1506	N 4 37	22d—Sir J. G. LeMurchant arrived 1847.
2 Sa	Battle Copenhagen, 1801	5 0	23d—Sworn into Office
3 Su	1st Sunday after Easter	5 23	28th—Bishop Feild con- secrated, 1844
4 M	Oliver Goldsmith d., 1774	5 46	29th—Gas Company In- corporated, 1844
5 Tu		6 8	
6 W	Socrates born, B. C. 468	6 31	
7 Th		6 54	
8 Fr		7 16	4th—E of Time 3' 1
9 Sa	Lord Bacon died, 1626	7 38	12th—E of Time 0' 45
10 Su	2d Sunday after Easter	8 1	18th—E of Time 0' 43
11 M	Geo. Caning born, 1770	8 23	24th—E of Time 1' 57
12 Tu	Rodney's Victory, 1782	8 45	<i>The Slave Trade—</i>
13 W	Catholic Relief Bill rec. Royal Assent, 1829	9 6	Official returns made to the Foreign Office in Lon- don, show that from the year 1840, to the year 1848, inclusive, 594 ves- sels containing 37,824 slaves were captured by the British squadron, and 556 of them condemned.
14 Th		9 28	It has been estimated by the English statesman Mc- Queen, that the loss sus- tained by slave-traders in consequence of the captures or presence of African cruisers, from the year 1800 to 1847, was £30,240,000.
15 Fr		9 50	
16 Sa	Battle of Culloden, 1745	10 11	
17 Su	3d Sunday after Easter	10 32	
18 M		10 53	
19 Tu	Lord Byron died, 1824	11 14	
20 W		11 34	
21 Th	Bishop Heber born, 1783	11 55	
22 Fr		12 15	
23 Sa	St. George	12 35	
24 Su	4th Sunday after Easter	12 55	
25 M	St. Mark	13 15	
26 Tu	David Hume born, 1717	13 34	
27 W	Gibbon born, 1737	13 53	
28 Th		14 12	
29 Fr		14 31	
30 Su		14 49	

Equation of time to be added to apparent time to the 14th, and to be subtracted the remainder of the month,

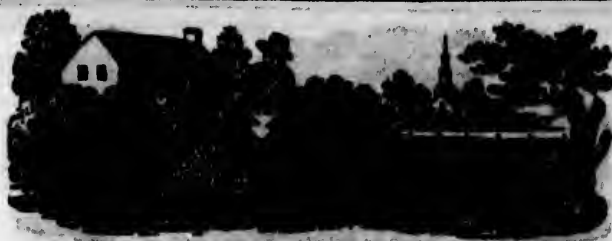

MAY, 31 DAYS.

MOON'S PHASES.

NEW MOON 8th day, 0h. 35m. Morning.
 FIRST QUARTER..... 16th day, 2h. 25m. Morning.
 FULL MOON..... 22nd day, 7h. 21m. Evening.
 LAST QUARTER..... 29th day, 2h. 7m. Evening.

Days.	Memoranda.	Sun's De- clination.	Local Events.
1 Su	5th Sunday after Easter	N 15 8	3d—Foundation stone of
2 M	Wellington born, 1769	15 26	the New Custom House
3 Tu		15 43	laid, 1847.
4 W		16 1	" — Commenced laying
5 Th	Ascension day	16 18	the Gas Pipes in the
6 Fr		16 35	town of H. Grace, 1852
7 Sa		16 51	4th—Commenced laying
8 Su	Sunday after Ascension	17 8	Water Pipes in the
9 M	Corp. and Test Acts rep.	17 24	City of St. John's, 1847
10 Tu	1828	17 40	6th—Right Rev Dr Mul-
11 W	Earl of Chatham d., 1778	17 55	lock, R. C. Coadjutor
12 Th		18 10	Bishop, arrived, 1848
13 Fr		18 25	8th—Royal Mail Steamer
14 Sa	Vaccination first applied	18 40	Falcon lost at the north
15 Su	Whit Sunday [1796	18 54	side of Ferryland Nar-
16 M		19 8	rows, 1851
17 Tu	Dr. Jenner born, 1749	19 22	9th—Mechanics' Insti-
18 W		19 35	tute founded, 1849
19 Th	St. Dunstan	19 48	18th—Harbour Grace a
20 Fr	1st Railway Act, p. 1801	20 1	free warehg port, 1838
21 Sa		20 13	20th—Foundation Stone
22 Su	Trinity Sunday	20 25	of Roman Catholic Ca-
23 M		20 37	thedral laid, 1841
24 Tu	Queen Victoria b, 1819	20 48	24th—Foundation Stone
25 W		20 59	of new Colonial Build-
26 Th	Corpus Christi	21 9	ing laid, 1847
27 Fr		21 20	2d—E of Time 3' 10
28 Sa		21 29	8th—E of Time 3' 43
29 Su	1st Sunday after Trinity	21 39	15th—E of Time 3' 55
30 M	Pope died, 1744	21 48	21st—E of Time 3' 42
31 Tu	Chalmers died, 1847	21 57	26th—E of Time 3' 17

Equation of time to be subtracted from apparent time this month.



JUNE, 30 DAYS.

MOON'S PHASES.

NEW MOON 6th day, 4h. 31m. Evening.
 FIRST QUARTER.....14th day, 11h. 55m. Morning.
 FULL MOON21st day, 2h. 39m. Morning.
 LAST QUARTER28th day, 3h. 5m. Morning.

Days.	Memoranda.	Sun's Declination.	Local Events.
1 W	Lord Howe's vict. 1794	N 22 5	3d—Cons. of St. John's
2 Th	Riots in London, 1780	22 13	Old Church, 1827
3 Fr	Peace signed Paris, 1814	22 20	7th—First Prot. Bishop
4 Sa	Netherlands divided, 1831	22 28	of Nfld. arrived, 1840
5 Su	2d Sunday after Trinity	22 34	9th—St John's destroyed
6 M		22 41	by third great fire, 1846
7 Tu	Reform Bill passed, 1832	22 47	12th—Mechanics' Society
8 W		22 52	incor. 1834
9 Th	St. Anthony	22 57	14th—Foundation Stone
10 Fr		23 2	of Wesleyan Church
11 Sa	St. Barnabas	23 6	Harbour Grace, laid,
12 Su	3d Sunday after Trinity	23 10	1850
13 M		23 14	24th—Nfld. discovered
14 Tu		23 17	by Cabot, 1497
15 W		23 20	1st—E of Time 2' 31
16 Th	Wesley born, 1703	23 22	6th—E of Time 1' 42
17 Fr	St. Alban	23 24	12th—E of Time 0' 33
18 Sa	Battle of Waterloo, 1815	23 25	19th—E of Time 0' 55
19 Su	4th Sunday after Trinity	23 26	27th—E of Time 2' 39
20 M	Acc. Q. Victoria,	23 27	
21 Tu		23 27	<i>Mirth and Cheerful-</i>
22 W		23 27	<i>ness</i> —Mirth is like a
23 Th		23 27	flash of lightning, that
24 Fr	St. John Baptist	23 26	breaks through a gloom
25 Sa	St James	23 24	of clouds, and glitters for
26 Su	5th Sunday after Trinity	23 22	a moment. Cheerfulness
27 M		23 20	keeps up a daylight in
28 Tu	Coronation Q. Victoria	23 18	the mind, filling it with
29 W	St Peter	23 14	a steady and perpetual
30 Th		23 11	serenity.— <i>Addison.</i>

Equation of time to be subtracted from apparent time to the 14th and added to it during the remainder of the month.

N
F
F
L
D
1
2
3
4
5
6
7
8
9
10
11
12
13
14
15
16
17
18
19
20
21
22
23
24
25
26
27
28
29
30
31
Equ



JULY, 31 DAYS.

MOON'S PHASES.

NEW MOON 6th day, 7h. 22m. Morning.
 FIRST QUARTER.....13th day, 6h. 44m. Evening.
 FULL MOON.....20th day, 10h. 23m. Morning.
 LAST QUARTER.....27th day, 6h. 29m. Evening.

Days.	Memoranda	Sun's De- clination.	Local Events.
1 Fr	Battle of the Boyne, 1690	N 23 7	2d—St. Paul's Church,
2 Sa	Sir R. Peel died, 1850	23 3	Harbour Grace, conse-
3 Su	6th Sunday after Trinity	22 58	crated, 1840
4 M		22 53	14th—Right Rev'd Bishop
5 Tu	Sovereigns first issu. 1817	22 48	Feild arrived, 1844
6 W		22 42	6th — Market House
7 Th		22 36	opened, 1850
8 Fr	Duke Cambridge d, 1850	22 29	14th—Right Rev'd Dr
9 Sa	Bourbons restored, 1815	22 22	Fleming Roman Catho-
10 Su	7th Sunday after Trinity	22 14	lic Bishop died, 1850
11 M		22 7	23d—Royal Mail Steamer
12 Tu	Julius Cæsar b., B.C. 100	21 58	Kestrel lost at St
13 W		21 50	Shott's, 1849
14 Th	Bastille destroyed, 1789	21 41	23d—First great public
15 Fr	St. Swithin	21 32	demonstration of the
16 Sa		21 22	Sons of Temperance
17 Su	8th Sunday after Trinity	21 12	of St John's 1851
18 M		21 2	28th—Sir J. G. Le Mar-
19 Tu		20 51	chant sailed for Halifax
20 W		20 40	to assume the Govern-
21 Th	Span. Armada des. 1588	20 28	ment of Nova Scotia,
22 Fr	Union of Eng & Scot. 1706	20 16	1852
23 Sa	Gibraltar taken, 1704	20 4	" — Hon J. Clowdy
24 Su	9th Sunday after Trinity	19 52	sworn in as Adminis-
25 M	St. James	19 39	trator of the Govt. 1852
26 Tu		19 26	
27 W		19 12	2d — E of Time 3' 38
28 Th		18 59	9th — E of Time 4' 49
29 Fr	French Revolution, 1830	18 45	16th — E of Time 5' 40
30 Sa		18 30	21st — E of Time 6' 3
31 Su	10th Sunday after Trinity	18 15	28th — E of Time 6' 10

Equation of time to be added to apparant time during this month.



AUGUST, 31 DAYS.

MOON'S PHASES.

NEW MOON	4th day,	8h. 34m. Evening.
FIRST QUARTER	12th day,	0h. 8m. Morning.
FULL MOON	18th day,	7h. 24m. Evening.
EAST QUARTER.....	26th day,	0h. 6m. Evening.

Days	Memoranda.	Sun's Declination.	Local Events.
1 M	Battle of the Nile, 1789	N 18 0	9th—Arrival of Prince
2 Tu		17 45	Henry of the Nether-
3 W		17 50	lands, 1845
4 Th	First book printed, 1457	17 14	13th—Exchange Build-
5 Fr	Ad. Lord Howe d., 1799	16 58	ings St John's opd 1842
6 Sa	Transfiguration	16 41	"—Second great de-
7 Su	11th Sunday after Trinity	16 24	monstration of the
8 M	Catholic Eccle. Titles Bill	16 8	Sons of Temperance
9 Tu	received Royl assent,	15 50	of St John's, 1852
10 W	1851	15 33	15th—Foundation stone
11 Th		15 15	of the New Congrega-
12 Fr	Thames Tunnel opd. 1841	14 57	tional Church laid,
13 Sa		14 39	1851
14 Su	12th Sunday after Trinity	14 21	18th—Fire at Harbour
15 M	Napoleon born, 1769	14 2	Grace, 1832
16 Tu		13 43	21st—Foundation stone
17 W		13 24	of Protestant Cathed-
18 Th		13 5	ral laid, 1843
19 Fr	Royal George sunk, 1782	12 45	23d--St Thomas's Church
20 Sa		12 25	(St John's) consecrat-
21 Su	13th Sunday after Trinity	12 5	ed, 1840
22 M		11 45	31—Hur. Grace lighted
23 Tu	Wallace beheaded, 1305	11 25	with Kerosene Gas
24 W	St Bartholomew	11 4	1852
25 Th		10 44	
26 Fr	Prince Albert born, 1819	10 23	
27 Sa		10 2	2d —E of Time 5' 56
28 Su	14th Sunday after Trinity	9 41	8th—E of Time 5' 21
29 M	St John Baptist beheaded	9 19	18th—E of Time 3' 36
30 Tu		8 58	22d —E of Time 2' 40
31 W	John Bunyan died, 1688	8 36	28th—E of Time 1' 3

Equation of time to be added to apparent time during this month.



SEPTEMBER, 30 DAYS.

MOON'S PHASES.

NEW MOON 3rd day, 8h. 10m. Morning.
 FIRST QUARTER..... 10th day, 5h. 26m. Morning.
 FULL MOON..... 17th day, 6h. 40m. Morning.
 LAST QUARTER 25th day, 7h. 1m. Morning.

Days	Memoranda.	Sun's De- clination.	Local Events.
1 Th		N 8 15	2d—Gas first introduced
2 Fr	London Burnt, 1666	7 53	at St John's, 1845
3 Sa	Oliver Cromwell d., 1658	7 31	" — Mr. Gisborne's de-
4 Su	15th Sunday after Trinity	7 9	parture to Survey a
5 M	First Am. Congress, 1775	6 46	Line for the Electric
6 Tu		6 24	Telegraph to Cape Ray
7 W		6 2	1851
8 Th	Nativity of Virgin Mary	5 39	3d—Foundation stone of
9 Fr		5 16	Sons of Temperance
10 Sa		4 54	Hall of Harbor Grace
11 Su	16th Sunday after Trinity	4 31	laid, 1851
12 M		4 8	16th—Sir John Harvey
13 Tu		3 45	arrived, 1841
14 W	Holy Cross. Duke Wel-	3 22	19th—Violent Hurricane
15 Th	ington died, 1852	2 59	1846
16 Fr	Moscow Burnt, 1812	2 36	20th—Great Public Meet-
17 Sa	Lambert, Bishop	2 12	ing to promote Direct
18 Su	17th Sunday after Trinity	1 49	Steam Communication
19 M		1 26	with England and the
20 Tu		1 3	United States, 1851
21 W	St Matthew	0 39	21st—Protestant Cath-
22 Th		0 16	dral consecrated, 1850
23 Fr		S 0 8	28th—Fourth General
24 Su		0 31	Assembly of New-
25 M	18th Sunday after Trinity	0 54	foundland dissolved by
26 Tu	St Cyprian, Archbishop	1 18	Proclamation, 1852
27 W		1 41	3d — E of Time 0' 47
28 Th		2 5	10th—E of Time 3' 8
29 Fr	Michaelmas Day	2 28	14th—E of Time 4' 31
30 Sa	St Jerome	2 51	24th—E of Time 6' 0

Equation of time to be subtracted from apparent time during this month.



OCTOBER, 31 DAYS,

MOON'S PHASES.

NEW MOON 2nd day, 6h. 46m. Evening.
 FIRST QUARTER 9th day, 11h. 54m. Morning.
 FULL MOON 16th day, 9h. 0m. Evening.
 LAST QUARTER 25th day, 1h. 48m. Morning.

Days.	Memoranda.	Sun's De- clination.	Local Events.
1 Sa		S 3 14	7th—Governor Sir Thos
2 Su	19th Sunday after Trinity	3 38	Cochrane arrived, 1825
3 M		4 1	11th—Steam communica-
4 Tu		4 24	tion established be-
5 W		4 48	tween Harbor Grace,
6 Th	Louis Philippe born, 1773	5 11	Carbonear, Brigus, and
7 Fr		5 34	Portugal Cove, 1852
8 Sa		5 57	14th—Organization of
9 Su	20th Sunday after Trinity	6 20	the Grand Division of
10 M	Kosciusco defeated, 1794	6 42	Sons of Temperance
11 Tu		7 5	in St John's, 1851
12 W		7 28	28th—Bishop Fleming,
13 Th	Marat shot, 1815	7 50	(R.C.) consec., 1829
14 Fr	Wm Penn born, 1644	8 13	—Benevolent Irish
15 Sa		8 35	Society, Incorporated,
16 Su	21st Sunday after Trinity	8 57	1839
17 M		9 19	2d—E of Time 10' 39
18 Tu	St Luke	9 41	8th—E of Time 12' 25
19 W		10 3	13th—E of Time 13' 42
20 Th		10 24	20th—E of Time 15' 6
21 Fr	Battle of Trafalgar, 1805	10 46	25th—E of Time 15' 47
22 Sa		11 7	
23 Su	22d Sunday after Trinity	11 28	Saving-Banks in Great
24 M	America discovd., 1492	11 49	Britain—The number of
25 Tu		12 10	Savings-banks in Great
26 W		12 31	Britain, on the 29th of
27 Th	Capt Cook born, 1728	12 51	November, 1849, was
28 Fr	Saints Simon and Jude	13 11	588; number of deposi-
29 Sa	Sir W Raleigh behd. 1618	13 31	tors, 1,065,031; total
30 Su	23d Sunday after Trinity	13 51	amount deposited, \$148,
31 M		14 11	037,615.

Equation of time to be subtracted from apparent time this month.



NOVEMBER, 30 DAYS.

MOON'S PHASES.

NEW MOON 1st day, 5h. 7m. Morning.
 FIRST QUARTER..... 7th day, 8h. 40m. Evening.
 FULL MOON 15th day, 2h. 29m. Evening.
 LAST QUARTER..... 23rd day, 7h. 4m. Evening.
 NEW MOON 30th day, 3h. 42m. Evening.

Days.	Memoranda.	Sun's De- clination.	Local Events.
1 Tu	All Saints	S14 30	3d—Gov. Prescott sworn
2 W		14 49	in and Sir T Cochrane
3 Th		15 8	embarked for England
4 Fr	William III. landed, 1688	15 26	1834
5 Sa		15 45	"—Free. St. Andrew's
6 Su	24th Sunday after Trinity	16 3	Church opened, 1850
7 M		16 21	4th—Chief Justice Nor-
8 Tu	Warsaw taken, 1794	16 38	ton arrived, 1844
9 W	Birth Prince Wales, 1841	16 56	7th—Fire at St John's
10 Th	Luther born, 1483	17 13	1817. Court House
11 Fr	St Martin	17 29	burnt
12 Sa		17 46	16th—General Election,
13 Su	25th Sunday after Trinity	18 2	1848
14 M		18 17	20th — Harbour Grace
15 Tu	Lord Chatham born, 1708	18 33	Light House opened,
16 W		18 48	1837
17 Th	Lotteries illegal, 1826	19 3	21st—Second great fire
18 Fr		19 17	at St John's, 1817
19 Sa		19 31	"—Chief Jus. Boulton
20 Su	26th Sunday after Trinity	19 45	sworn in, 1833
21 M	Princess Royal born, 1840	19 58	
22 Tu	Cecilia, V. and M.	20 11	22d—Chief Jus. Brady
23 W	St Clement	20 24	arrived, 1847
24 Th		20 36	
25 Fr	Catharine, V.	20 48	
26 Sa	Cowper born, 1731	21 0	3d—E of Time 16' 16
27 Su	Advent Sunday	21 11	7th—E of Time 16' 8
28 M	Car. Wolsey died, 1530	21 21	14th—E of Time 15' 21
29 Tu		21 32	21st—E of Time 13' 52
30 W	St Andrew	21 42	27th—E of Time 12' 6

Equation of time to be subtracted from apparent time during this month,



DECEMBER, 31 DAYS.

MOON'S PHASES.

FIRST QUARTER..... 7th day, 8h. 39m., Morning.
 FULL MOON..... 15th day, 10h. 2m., Morning.
 LAST QUARTER..... 23rd day, 9h. 51m., Morning.
 NEW MOON..... 30th day, 2h. 34m., Morning.

Days.	Memoranda.	Sun's De- clination.	Local Events.
1 Th.	St Paul's finished, 1710	S 21 51	3d—St Andrew's, Scotch
2 Fr	Bonsparts crowned, 1604	22 0	Church, opened, 1843
3 Sa		22 9	14th—General Election
4 Su	2d Sunday in Advent	22 17	1842. First Session
5 M		22 25	of the Legislature
6 Tu	St Nicholas	22 32	opened, after a return
7 W	Marshal Ney shot, 1815	22 39	to the old Constitution,
8 Th	Concep. of Virgin Mary	22 45	by Sir J. G. Le Mar-
9 Fr	John Milton born, 1608	22 51	chant, 1848
10 Sa		22 57	9th—Organization of the
11 Su	3d Sunday in Advent	23 2	Order of the Sons of
12 M	Cromwell dec. protector	23 7	Temperance, 1850
13 Tu	Lucy, V. and M. [1653	23 11	
14 W	Geo. Washington d., 1799	23 14	
15 Th		23 18	3d—E of Time 9' 54
16 Fr		23 21	8th—E of Time 7' 47
17 Sa	Sir H Davy born, 1768	23 23	13th—E of Time 5' 29
18 Su	4th Sunday in Advent	23 25	20th—E of Time 2' 2
19 M		23 26	24th—E of Time 0' 2
20 Tu		23 27	
21 W	St Thomas	23 27	
22 Th		23 27	<i>Be a Man in your</i>
23 Fr	James II. fled from Roch-	23 27	<i>Principles.</i> —Cherish a
24 Sa	ester, 1688	23 26	love for justice, truth,
25 Su	Christmas Day	23 24	self-control, benevolence.
26 M	St Stephen	23 22	Swerve not from the
27 Tu	St John	23 20	right for any present
28 W	Innocents' Day	23 17	advantage. In all cir-
29 Th	Wicliff, died, 1384	23 14	cumstances show thyself
30 Fr	Pretender died, 1765	23 10	a man in unflinching
31 Sa	St Silvester	23 6	rectitude.

Equation of time to be subtracted from apparent time to the 24th,
 and added to it during the remainder of the month.

MEAN TIME of SUN-RISE and SUN-SET

AT ST. JOHN'S NEWFOUNDLAND, ON EVERY SATURDAY IN THE YEAR 1853.

Date.	Sun-rise	Sun-set.	Date.	Sun-rise	Sun-set.
January... 1	7h 51m	4h 17m	July... 2	4h 9m	7h 59m
8	7 49	4 26	9	4 14	7 56
15	7 45	4 35	16	4 21	7 51
22	7 39	4 45	23	4 29	7 44
29	7 31	4 55	30	4 37	7 35
February 5	7 23	5 6	August 6	4 46	7 25
12	7 12	5 17	13	4 55	7 14
19	7 0	5 28	20	5 4	7 2
26	6 47	5 39	27	5 13	6 49
March... 5	6 34	5 49	Sept... 3	5 23	6 35
12	6 20	6 0	10	5 33	6 21
19	6 6	6 10	17	5 42	6 7
26	5 52	6 20	24	5 51	5 53
April... 2	5 38	6 30	October 1	6 4	5 39
9	5 24	6 40	8	6 11	5 25
16	5 11	6 49	15	6 21	5 12
23	4 58	6 58	22	6 32	4 58
30	4 46	7 8	29	6 42	4 47
May.... 7	4 34	7 18	Novem. 5	6 52	4 36
14	4 24	7 27	12	7 3	4 27
21	4 16	7 36	19	7 14	4 18
28	4 10	7 43	26	7 23	4 12
June... 4	4 6	7 50	Decem 3	7 32	4 8
11	4 4	7 55	10	7 40	4 6
18	4 3	7 59	17	7 45	4 7
25	4 5	8 0	24	7 49	4 11
			31	7 51	4 15

Variation of the Compass.

From the Records of Her Majesty's Magnetic Observatory.

The mean variation at Toronto, for the year 1847, was 1° 36' West (nearly); it increases about 3' every year. The variation undergoes a daily change, being least from 7 to 8 A. M., and greatest from 1 to 2 P. M. The variation is least liable to fluctuations in the afternoon; it is near its mean value at 10 A. M., and 6 to 7 P. M.

The Year 5614 of the Jewish Era commences September 14, 1853
The Year 1270 of the Mohammedan Era commences Oct. 15, 1853

St. John's.

Latitude.....	47° 33' 22 North
Longitude (Meridian of Halifax).....	10 52 31 East
Ditto (Meridian of Greenwich).....	52 45 29 West
Magnetic Variation (1828).....	28 44 0 Westerly

THE ELECTORAL DISTRICTS.

ST. JOHN'S.

Stipendiary Magistrates.—St. John's—Peter W. Carter, Patrick Doyle, Thomas Bennett. Bay Bulls—John L. McKie.

*Justices of the Peace.**—Nicholas Gill, Robert Carter, R. N., Peter McBride, Walter Grieve, Thomas B. Job, Charles Simms, Bryan Robinson, John Dillon, John Kent, James Tobin, Horatio H. Forest, George Ramsay, Robert J. Pinsent.

Clerk of the Peace—Aaron Hogsett, (Robert R W Lilly, acting.)
Coroners—Aaron Hogsett, and Joseph Shen, M D; Bay Bulls—Martin Williams. *High Constable*—John Toor. *Goaler*—William McGill. *Medical Attendant on Gaol*—Edward Kielly.

Assayer of Weights and Measures—W. W. Carter. *District Surgeon*—Dr Carson.

Directors of the St. John's Academy—Church of England Board—The Ven. Archdeacon Bridge, Hon. the Attorney General, Thomas Bennett, Robert Carter, Hugh W. Hoyle, Master—Charles D. Newman, B. A.

Roman Catholic Board—Right Rev. Bishop Mullock, John Kent, John Rochford, M D, Hon. Laurence O'Brien, Philip F. Little. *Master*—John V. Nugent.

General Protestant Board—Thomas B Job, Nicholas Stabb, James J Rogerson, Andrew Milroy, Samuel Carson, M D. *Master*—Adam Scott.

Protestant Central Board of Education.—Ven. Archdeacon Bridge, or in his absence the Bishop's Commissary, Henry Thomas, George J Hayward, Eugenius Harvey, Charles Simms, the Rev. the Chairman of the Wesleyan Mission, or in his absence the Senior Wesleyan Clergyman in St John's, Nicholas Stabb, Robert H Job, Thomas Row.

Roman Catholic Central Board of Education.—Right Rev. Bishop, Mullock, John Kent, Philip F Little, John Rochford, M D, Patrick Kough, Richard Howley, Richard O'Dwyer, John O'Mara, James Cullen.

Protestant Board of Education.—Ven. Archdeacon Bridge, or in his absence the Senior Clergyman of the Church of England, Rev Edmund Botterell, or Senior Wesleyan Minister, Rev George Schofield, Rev Francis Nichol, Henry P Thomas, Nicholas Stabb, Bryan Robinson.

Roman Catholic Board of Education.—Right Rev John T Mullock, D D, John Kent, Hon Laurence O'Brien, John Dillon, Patrick Kough, Richard Howley.

Board of Road Commissioners.—James Douglas (Chairman), Hon Charles F Bennett, Hon Laurence O'Brien, Bryan Robinson, and Robert John Parsons. *Supervisor*—Hon Surveyor General.

For Superintending Repairs of Government House, &c.—Honourables James Crowdy, William Thomas, and Laurence O'Brien; and Robert Carter, R. N.

*The members of Her Majesty's Council, and the Judges of the Supreme Court, are all in the Commission of the Peace, for the Central, Northern and Southern Districts of the Island.

Directors of the St John's Hospital.—Chairman—Hon. Charles F Bennett. Vice-President—Kenneth McLea. Treasurer—Walter Grieva. John Barron, Nicholas Stabb, William Warren, Junr., Peter McBride, James Douglas, Patrick Tasker, William Walsh, John B Barnes, Terrence Halern, William Cody, Thomas B. Job, Hon Laurence O'Brien. Hospital Surgeon—Edward Kielly. Medical Keeper—Frederick Bunting. Secretary—Thomas Glen.

Lunatic Asylum Commissioners.—Hon Laurence O'Brien, Benjamin Greer Garrett, Thomas Bennett, Henry Thomas, Henry H Stabb, M. D.

Commissioners for the Relief of the Poor.—Chairman—Peter W Carter, J P. Patrick Doyle, J P and Thomas Bennett, J. P. Clerk—Robert R W Lilly. Dispenser—Timothy Mitchell.

Commissioners for the Appropriation of Duties raised in St. John's.—Hon William B Row, John Kent, and Thomas B Job.

Electric Telegraph Commissioners.—The Hon the Attorney General, Hon Joseph Noad, Hon Charles F Bennett, John Kent, Hugh W Hoyles, and Ambrose Shea.

Newfoundland Steam Ship Commissioners.—Honourables William Thomas, Charles F Bennett, Laurence O'Brien; John Kent, Robert Carter, and George H Emerson,

Colonial Penitentiary Commissioners.—Benjamin Greer Garrett, James J Grieva, Hugh W Hoyles, Hon Laurence O'Brien, and Joseph Shea, M. D.

Commissioners for Issuing Treasury Notes.—Honourables William Thomas, Laurence O'Brien, and Charles F Bennett.

Commissioners to Audit Accounts of Colonial Treasurer.—Hon William Thomas, Ambrose Shea, and Peter Winsor.

Commissioners to Audit Accounts of Receivers of Duties.—Hon Laurence O'Brien, Edmund Hanrahan, and Richard Rankle.

Trustees of Botanic Gardens.—Hon William Thomas, and John Stuart.

Commissioners of Pilots.—John B Bulley, Hon Laurence O'Brien, James J Grieva, Nicholas Stabb, and Peter McBride.

Tables of Rates of Pilotage in and out of the Port of St John's, On Merchant Shipping.

Vessels under 80 Tons New to 100 Tons Old	£2 0 0
Ditto from 80 to 130 Tons new, or 100 to 150 Tons Old..	2 10 0
Ditto from 130 to 180 Tons new, or 150 to 200 Tons Old..	3 0 0
Ditto from 180 to 230 Tons new, or 200 to 250 Tons Old..	3 5 0
Ditto from 230 to 300 Tons new, or 250 to 300 Tons Old..	3 10 0
Ditto from 300 Tons new, to 300 Tons old, or upwards...	4 0 0
Coasters half the above in proportion to tonnage.	

Her Majesty's Ships of War.

Under 6th Rate	£2 10 0
4th, 5th, and 6th Rates	3 10 0
Ships of the Line, 1st, 2d, and 3d Rates	5 0 0

Newfoundland Savings Bank, open for Depositors on every Monday from 1 to 3 o'clock, and for Discount Business on every Thursday from 11 to 3 o'clock.

Governors—The Members of Her Majesty's Council, and an equal number of the Members of the House of Assembly, including the

Speaker. Cashier—Robert Carter, R.N. Clerk—Edward Morris.
Committee of Management—The Hon the Attorney General, Hon
William Thomas, and Ambrose Shea.

Statement of the Assets and Liabilities, 31st December, 1851.

Assets.....	£78,819 19 2
Liabilities due to Depositors.....	70,583 12 11

Surplus of Assets	£ 8,236 6 3
-------------------------	-------------

E. MORRIS, Clerk.

All deposits of, not less than One Shilling, made by any person, shall, as soon as they amount to Twenty Shillings, be considered as a Deposit to the amount of the aggregate sum deposited, from the period when the last sum constituting such aggregate was deposited. The interest due on deposits on the first day of January, in each year, to be carried to the credit of the Depositor, and the balance carried to a new account, and to be regarded as a Deposit made on that day. The Bank is at liberty to return or reject the deposits of any person or persons, and to decline receiving any deposit exceeding One Hundred and Fifty Pounds, subject to the payment of Interest thereon, when it shall be deemed expedient so to do. And no sum exceeding One Hundred Pounds shall be received from any depositor but on condition that the same shall not be withdrawn except upon a notice ending at two months from the date thereof, or upon forfeiture of two months' interest thereon, if at the request of such Depositor the Superintending Committee consent to pay the same without requiring such notice.—*Third Rule of Newfoundland Savings Bank.*

Board of Health.—The Stipendiary Magistrates, Hon. William Thomas, Hon. Laurence O'Brien, Dr Kielly, Dr Rochford, Dr Carson, Dr Stabb, James Tobin, John Kent, Bryan Robinson, Hugh W Huyles, Walter Grieve, Kenneth McLea, Peter McBride, John B Barnes, Edward Bowring, George T Brooking, John B Bulley, John Brocklebank, James Cullen, James Douglas, William Freeman, Eugenius Harvey, Robert H Job, Charles Loughlan, John O'Mara, Robert Prowse, Thomas Row, Henry C B Thomas, James Tubrid. Health Officer of Quarantine—Samuel Carson, M.D. Superintendent of Quarantine—John Saunders.

Commissioners of Light Houses.—Chairman—Nicholas Stabb, James J Grieve, George T Brooking, John Munn, and Eugenius Harvey.

Keepers of Lights.—Cape Bonavista—Jeremiah White. Harbor Grace Island—Edward Oke. Cape Spear—James Cantwell. Fort Amherst—John Sheppard. Cape Pine—Henry Hearder.

Light Dues.—Six pence per ton on all vessels entering any Port or Harbor of the Colony, except Coasting, Sealing or Fishing vessels; but not to be levied more than once in any one year.

Coasting and Sealing Vessels.—Three pence per ton on registered vessels over 40 tons; ten shillings per annum on all vessels less than 40 tons.

Description of the Lights.—Fort Amherst—This is a Stationary Light, on the Southern head of the entrance of St John's Harbour. Cape Spear—This is a powerful Revolving Light burning at an

elevation of 275 feet above the level of the sea, and showing a brilliant flash at intervals of one minute; in clear weather it may be seen from sea, in any direction, at the distance of 30 miles.

Harbour Grace—This is a powerful Fixed Light situated on Harbour Grace Island, in Conception Bay, extending Eastwardly or seaward in a direction by Compass from North-east to South-west. Bonavista—This Light revolves every two minutes, showing a red and white flash, alternately; and is elevated 150 feet above the level of the sea. St. Peter's—A Light House has been erected by the French Government on Gallantry Head, near Cape Noir; the light is a fixed one, it burns at an elevation of about 210 feet above the level of the sea; it may be seen (in passing by the S) from WNW to NNE, at the distance of 18 or 20 miles in clear weather; in passing by the N., it is shut in by high land from NNE to WNW.

Cape Pine—The character of this Light is that of a Brilliant Revolving Light, of which the greatest intensity will be apparent in every direction seaward *twice in a minute*; it will burn at an elevation of 302 feet above the level of the sea, and will be visible in clear weather at a distance of 30 miles; the erection is a Round Tower 50 feet high, painted with Bands of Red and White (horizontally) alternately. **Cape Race Beacon**—The total height of this Beacon is 65 feet; it stands on the rising ground 140 feet high, immediately behind Cape Race Rock, so that the top of the Beacon is at an elevation of 205 feet above the sea level; it is of hexagonal shape, 22 feet in diameter at the base, and 11 feet on each face; it tapers upwards to a height of 56 feet, where its diameter is but 2 feet 9 inches, and is then surmounted by a Skeleton Ball 9 feet in diameter—making the total height 65 feet; it is constructed of timber framework with exterior clap-boarding, and its faces are painted alternately White and Red (vertical) and the Ball at the top Red.

CONCEPTION BAY.

Stipendiary Magistrates—Harbour Grace—Thomas Danson, Robert J. Puseut. Carbonear—Joseph Ryan. Brigus—Charles Cozens.

Justices of the Peace.—William Stirling, Robert Puck, Richard Rankin, Thomas Hutchings, John Stark, John Munn, Nicholas Molloy, William S. Green, James Cormack, William Donnelly, Edmund Hanrahan, William W. Bemister, George Forward, John Rorke, James L. Piendergast, John Wilcox, John Keeping, John Lemon, Thomas H. Ridley.

Clerks of the Peace.—Harbour Grace—Lewis W. Emerson. Carbonear—John Mackay. Brigus—William T. Stentaford.

Coroners.—Harbour Grace—John Stark. Brigus—Joshua Green and Charles Cozens. Western Bay—John Curtis.

High Constable—John Connell. *Gaoler*—Richard Brace. *Medical Attendant on Gale*—William Stirling. M. D.

Deputy Surveyor of Crown Lands—Joshua Green, Brigus. *Harbour Grace*—Comptroller of Customs and Navigation Laws, and Acting Sub-Collector of Colonial Revenue—Edward E. Brown.

Brigue—Sub-Collector of Colonial Revenue—Joshua Green, (John C Nuttall acting). **Carbonear**—Sub-Collector of Colonial Revenue—Donald Bethune.

Boards of Education.—Harbour Grace, Protestant—Rev. Bertram Jones, Rev. Samuel W. Sprague, William Stirling, M. D., Richard Anderson, John Munn, Thomas H Ridley, John Hayward, Roman Catholic—Very Rev. Charles Dalton, Daniel Green, Rodger Hanrahan, William Cormack, Arthur Thomoy, Patrick Devereux, Francis Lynch.

Carbonear, Protestant—Rev William J Hoyles, Rev Oliver Rouse (Bay de Verds.) Rev Thomas Angwin, Rev James Norris (Blackhead), William W Bemister, John Rorke, Edward Pike, James Forward, Juur.

Roman Catholic—Rev John Dalton, Rev Bernard Duffy, Edmund Hanrahan, Joseph Ryan, John McCarthy, Dr. Wright, William Brown.

Bay Roberts, Protestant—Rev Martin Blackmore, Rev James G Harvey (Port de Grave), Rev Charles Walsh (Island and Bishop's Coves, &c.), Rev Thomas Smith (Port de Grave), William S Green (Bay Roberts), Thomas Martin (Port de Grave), Moses Goss (Spaniard's Bay) J McLennon (Bay Roberts) John Wilcox (Port de Grave.)

Brigus, Protestant—Rev William Shannon, Rev William E. Shenstone, John Leamon, William S Mills, William T Steutsford, James Wilcox, William Green (Cubitts).

Roman Catholic—Very Rev Denis Mackin, Dr Molloy, John Murphy, Patrick Strapp, Richard Maudeville, Rev E O'Keefe, and James Cormack.

Boards of Road Commissioners.—Brigus, from Holy Rood to Spaniard's Bay Long Bridge, inclusive—John Lennon, Chairman; James Hearo; James Cormack, Bay Roberts; John Byrne, Holy-rood. **Inspectors**—Joshua Green, John Murphy.

Harbour Grace, from Spaniard's Bay Long Bridge to Barrett's Road, North East of David Connors' house—Andrew Drysdale, Chairman; Daniel Green, James Hanrahan, Francis Lynch; Moses Goss, Upper Island Cove. **Inspector**—Richard Anderson.

Carbonear, from Barrett's Road, North East of David Connors', to Spout Cove Bridge—William W Bemister, John McCarthy, John Rorke, William Brown, George Forward. **Inspector**—Richard Anderson.

Lower Island Goye, from Western Bay to Bay de Verds—Richard Rankin; David Bransfield, Western Bay; Jabez Pike, Black Head; John Power, Kettle Cove; Thomas Neill, Bay de Verds.

Directors of Grammar Schools.—Harbour Grace—John Munn, James I. Prönderguet, William Stirling, William Dounelly, Thomas H Ridley, John Hayward, Daniel Green. **Professor**—John I. Roddick.

Carbonear—Edward Hanrahan, R Berny, M. D., John McCarthy, William W. Bemister, Dr Wright, John Rorke, Edward Pike. **Professor**—Alexander O'Donovan, B. A.

Commissioners of Streets.—Harbour Grace—Robert J. Pinsent, John Munn, Thomas H Ridley.

Carbonear—Joseph Ryan, John Rorke, and John McCarthy.

TRINITY BAY.

Stipendiary Magistrates.—Trinity—Benjamin Sweetland. Old Perlican—Richard Rankin.

Justices of the Peace.—William Kelson, James Quintz, John Tilly, James Mew, Robert Ollerhead, Francis K Hepburn, Alexander Bremner, Thomas B Job, Stephen Rendle, Charles Newhook, James Johnston, Stephen March, John Collins.

Clerk of the Peace.—Robert Bayly. *Coroner.*—Benjamin Sweetland. *Quoler.*—Charles Granger. *Deputy Surveyor of Crown Lands.*—Benjamin Sweetland. *Sub-Collector of Colonial Revenue.*—Robert Bayly. *Registrar of Deeds.*—Benjamin Sweetland. *Deputy Sheriff.*—Charles Granger.

Boards of Education.—Trinity Bay, North—Protestant—Rev Thomas M Wood; the Wesleyan Minister for the time being, Francis K. Hepburn, Alexander Bremner, Jr, William Kelson, Benjamin Sweetland, Robert Bayly.

Roman Catholic—Rev J Fenlan, M. Brine, John Murphy, P. Murphy, John Egan, John Power.

Trinity Bay, West—Protestant—Rev Henry Lind, Robert Ollerhead, John Hopkins, Richard Underhuy, Charles Newhook, James Wiseman, John Bemister.

Trinity Bay, South—Protestant—Rev Henry Lind, Rev Adam Nightingale, Stephen March, William Meadows, Stephen Rendle, Richard Brooking.

Commercial School Commissioners.—Benjamin Sweetland, William Kelson, Francis K. Hepburn, John Johnston, and William Stoneinan.

Boards of Road Commissioners.—Trinity Bay, North Side—William Stoneinan, Chairman; Francis K Hepburn, John Johnston, M. D., Robert Bayly; Alexander Bremner, Catalina. *Inspector.*—Richard Ash.

Trinity Bay, South Side, from Grates Cove to Hants Harbour—Stephen March, Chairman; Richard Brooking, Old Perlican; Stephen Rendle, James L Mews, Hants Harbour; Thomas Cooper, Grates Cove. *Inspector.*—John Collins.

From Hants Harbour to the head of the Bay—Robert Ollerhead, Chairman, Richard Underhuy, Heart's Content; John Bemister, New Perlican; James Wiseman, Heart's Delight; John Kelland, Scilly Cove. *Inspector.*—James Quintz.

BONAVISTA BAY.

Stipendiary Magistrate.—William Sweetland.

Justices of the Peace.—Sampson Miffen, John T Oakley, William Brown, John Skelton, Lorenzo Moore, Joseph Shears, James Stewart, David Candow, Philip Levesconte, Joseph B Highmore.

Clerk of the Peace.—John Lawrence. *Coroner.*—John Levesconte, (Greenspond) *Deputy Surveyor of Crown Lands.*—William Sweetland. *Sub-Collector of Colonial Revenue.*—Lorenzo Moore, (Greenspond). *Preventive Officer.*—William Sweetland, (Bonavista). *Registrar of Deeds.*—William Sweetland. *Deputy Sheriffs.*—Michael Fennel, (Bonavista); Robert Smith, (Greenspond).

Boards of Education—Bonavista Bay, North—Protestant—Rev. Julian Moreton, Rev William Dyer, John T Oakley, Lorenzo Moore, John Ridout, John Mussou, Dr John Skelton.

Bonavista Bay, South—Protestant—Rev Edmund A C Bayly, Rev William Netten (Catalina), Rev James England, Joseph Shears, Archibald Arnot, James Saint, Alexander Bremner, (Catalina.)

Roman Catholic—Rev Thomas Waldron, William Hartery, James Connors, Michael Murphy, John Ryan, John Murphy, John Sullivan.

Bonavista Bay, West—Rev Benjamin Smith, James Stuart (King's Cove), David Candow (Tickle Cove), W Brown (King's Cove), John Shears (Open Hall).

Boards of Road Commissioners.—Bonavista—William Sweetland, Chairman; Joseph Shears, Archibald Arnot, James Saint, Edward Miffen, King's Cove—James Stewart, Chairman; David Candow, John Brown, Michael Murphy, James Dooley, Salvago—William Lang, Chairman; Henry Wills, William Dyke, Jr., James Pike, William Sanson. Greenspond—Lorenzo Moore, Chairman; Henry Duder, ——— Blandford, William Tuff, John Ridout.

FOGO.

Stipendiary Magistrate.—John Peyton, Twillingate.

Justices of the Peace.—Samuel Prowse, George E. Ridout, James Fitzgerald, William Minchinton, Charles Edwards, Theodore Loverick.

Clerk of the Peace—Aaron A Pearce. Coroner—William Sterling, M. D. Sub-Collector of Colonial Revenue—Samuel Prowse, Twillingate. Sub-Collector of Colonial Revenue—James M Winter, Fogo. Deputy Surveyor of Crown Lands—John Peyton. Registrar of Deeds—John Peyton. Deputy Sheriff—James Rice, Twillingate; John Ludlow, Fogo. Preventive Officer—Patrick Power, Green Bay.

Boards of Education.—Fogo—Protestant—Rev Earnest A Sall, James M Winter, Thomas Humphreys, John Bennett, George E. Ridout, Henry Synms, John Banks, Joseph Highmore.

Twillingate—Protestant—Rev Thomas Boone, Rev John Brewster, John Peyton, John Colborne, Samuel Prowse, John Young, C. Edmonds.

Moreton's Harbour, &c.—Rev John Kingwell, Jr., Rev John Brewster (Twillingate), William Minchinton (Exploits), Robert Small (Moreton's Harbour), John Forward, Job Stuckless (Tizzard's Harbour), William French (Moreton's Harbour).

Roman Catholic—Rev. P. Ward, John Brine, John Burke, Patrick Burke, Patrick Dwyer, J. Fitzgerald, N. Fitzgerald.

Boards of Road Commissioners.—Twillingate—John Peyton, A. Pearce, C Edmonds, John Young, Samuel Prowse, Inspector—James J Pearce. Fogo—Joseph Bessant Highmore, George E Ridout, Henry Findlater, James Winter, Stephen Ludlow. Inspector—James Fitzgerald. Burnt Island.—Exploits—William Minchinton, Edward Downton, Thomas Butt, William Sevia.

FERRYLAND.

Stipendiary Magistrate.—Matthew Morry.
Justices of the Peace.—Peter Winsor, John W Saunders, Allan Goodridge.

Clerk of the Peace—Henry G Clow. Coroner—John Stephenson. Gaoler—Francis Geary. Sub-Collector of Colonial Revenue—Robert Carter. Preventive Officer—John Devereux, Trepassey. Deput. Surveyor of Crown Lands—vacant.

Boards of Education.—Protestant—Rev Henry H Hamilton, Robert Carter, Matthew Morry, James H Carter, James W Saunders, Allan Goodridge, and James Carter.

Roman Catholic—Rev James Murphy, Michael Devereux, J. Doyle, J. Cashin, Edward Condon, Henry O'Neal, Philip Jackman.

Bay Bulls—Roman Catholic—Rev P Cleary, Martin Williams, M Cady, W Denn, Michael Driscoll, J. Blackler, T Driscoll.

Commissioners for the Establishment of a Commercial School at Ferryland.—Rev Henry H Hamilton, Rev James Murphy, Robert Carter, Peter Winsor, Luke Brown.

Board of Road Commissioners.—Matthew Morry, Chairman; James Carter, Thomas Norris; Peter Winsor, Aqueforte; Michael Coady, Bay Bulls.

PLACENTIA AND ST. MARY'S.

Stipendiary Magistrates.—Francis L. Bradshaw, Placentia. Hannibal Murch, St Mary's.

Justices of the Peace.—George Simms, James Murphy, William G Bradshaw, Alexander Chambers, James Furlong, George LeMessurier.

Clerk of the Peace—James Murphy. Coroner—vacant. Gaoler—vacant. Sub-Collector of Colonial Revenue—William G. Bradshaw. Preventive Officer—Hannibal Murch, St Mary's. Registrar of Deeds—F L Bradshaw. Deputy Sheriff—vacant. Deputy Surveyor of Crown Lands—John English.

Boards of Education.—Placentia, Protestant—Rev William K. White, Francis L Bradshaw, William G Bradshaw, James Butler, Thomas E Collett, Alexander Chambers, and George LeMessurier. Roman Catholic—Rev Pelagius Nowlan, Rev William Forristal, John Rielley, James Furlong, Patrick Hogan, Anthony Whelan, John Rielley, Herring Bay.

St Mary's, Roman Catholic—Rev J Ryan, J Walsh, Thomas Phelan, James Fagan, William Burke, Michael Fagan, Michael Murray.

Trustees of Commercial School at Great Placentia.—Rev Pelagius Nowlan, Francis L Bradshaw. Master—M Kelly. Average number of Scholars, 50.

Commissioners of Commercial School at St Mary's.—Rev John Ryan, Hannibal Murch, William Lush, and John Walsh.

Commissioners for the Erection of a Breakwater at Oliver's Cove.—Rev James Walsh, Oliver's Cove; William LeMessurier, William Lockyer, Thomas Lockyer, John Leonard, Isle of Valen.

THE NEWFOUNDLAND ALMANAC.

Board of Road Commissioners.—Francis L Bradshaw, Chairman; Rev William Forristal, Roger F Sweetman, Michael Kelly, John Rielley.

BURIN.

Stipendiary Magistrates. William Hooper, Burin, Josiah Blackburn, Grand Bank. Stephen O Pack, Lamaline.

Justices of the Peace.—Clement Benning, John Thorn, James Moraa, Edward Evans, Thomas E Hollett, Francis Berteau.

Sub-Collector of Colonial Revenue at Lamaline—James Winter. Deputy Surveyors of Crown Lands—William Hooper, Stephen O. Pack. Preventive Officer—Josiah Blackburn, Grand Bank.

Clerk of the Peace—Patrick Morris. Acting Coroner—William Hooper. Gaoler—Edmund Glynn. Sub Collector of Colonial Revenue—Thomas Birkett. Registrar of Deeds—William Hooper. Deputy Sheriff—William Butler.

Commissioners for the Erection of a Breakwater—At Fortune—George Lake, John Snook, Thomas Rogers, James Hamlen, John Keating, John Spence. Grand Bank—John Patten, John Hickman, Senr., James Hickman, George Forsey, Senr., William Evans, Henry Nicholl.

Commissioners for the Erection of a Breakwater at Lamaline.—Stephen O. Pack, Richard Lake, James Winter, James Haley, James Pittman.

Boards of Education.—Burin—Protestant—Rev J C Gathercole, Rev John S Peach, Philip Hollett, John Marshall, Senr., William Butler, George Bradley, Isaac Collins.

Lamaline—Protestant—Rev William Rozier, James Winter, James Pittman, Richard Cake.

Roman Catholic—Rev Michael Berney, Clement Benning, Edward Morris, John Power, Patrick Morris, Henry Slaney, Matthew Marshall.

Commissioners of Grammar School.—Joshua G Falle, Clement Benning, Thomas Birkett, Isaac Collins, Matthew Marshall, Philip Hollett.

Board of Road Commissioners.—Edward Morris, Chairman; William Hooper, Clement Benning, Francis Berteau, Francis Moran. Inspector—William Butler.

FORTUNE BAY.

Stipendiary Magistrate.—Thomas E Gaden.

Justices of the Peace.—Thomas Read, Thomas Renouf, Andrew Ellis, John Chapman, William Gallop, John Stephens, Robert H. Dawe.

Clerk of the Peace—Andrew Ellis. Coroner—Thomas E Gaden. Sub-Collector of Colonial Revenue—Thomas E Gaden. Sub-Collectors of Colonial Revenue—La Poile, T Read; Gaultois, Thomas Winter. Preventive Officer—T Rogers, Fortune. Deputy Surveyor of Crown Lands—Charles DeLiol, Port-aux-Basques. Regis-

tra of Deeds—T. E. Gaden, Harbour Briton. Deputy Sheriffs—John Trood, Harbour Briton; Richard Collett, Harbour Beaufort.

Boards of Education.—Protestant—Rev Jacob G Mountain, Rev John Marshall, Rev Edward Colley, Thomas E Gaden, John Chapman, William Gallop, Andrew Ellis.

Grand Bank—Protestant—Rev Elias Brettle, Josiah Blackburn, George H. Evans, James Hickman, Jonathan Snook.

La Polle and Burgeo—Protestant—Rev Thomas Appleby, Philip Clement, Thomas Reed, La Polle; Rev John Cunningham, H. Dav, George Picot, Burgeo; Rev Thomas Boland, Alexander Waddell, Edward A. Alexander, Channell, Port aux-Basque.

Roman Catholic—Rev M. Berney, Rev M. Cullen, P. Burke, W. Burke, P. Burke, jr., T. Kinshela, P. Hearn.

Commissioners for the Establishment of a Commercial School at Jersey Harbour.—Rev J. G. Mountain, Thomas E. Gaden, Andrew Ellis, H. Clinton, J. Chapman.

Boards of Road Commissioners.—Harbour Briton Board—Andrew Ellis, Thomas E. Gaden, John Trood, H. Clinton, M. D., Harbour Briton; John Chapman, Jersey Harbour. Belloram—John Cluett, John Grady, Belloram; Patrick Burke, St. Jacques; Rev John Marshal, Harbour Briton; Thomas Rose, English Harbour. Beyond Fortune Bay to Cape Ray—Rev T. Appleby; Rev J. Cunningham, William Matthews, Thomas Reed, Philip Clements.

Justices of the Peace for Labrador.—Nathan Norman, Thomas Row Crockwell, and Donald A. Smith.

Discount Table				Interest Table		
Shewing the discount on £100 at 6 per cent per annum for any number of days.				Shewing the interest upon £100 at 5 and 6 per cent. per annum for any number of months.		
Days.	6 per cent.			Month	5 per cent.	6 per cent.
1	£0	0	3			
2	0	0	7	1	£0 8 4	£0 10 0
3	0	0	11	2	0 16 8	1 0 0
4	0	1	3	3	1 5 0	1 10 0
5	0	1	7	4	1 13 4	2 0 0
6	0	1	11	5	2 1 8	2 10 0
7	0	2	3	6	2 10 0	3 0 0
8	0	2	7	7	2 18 4	3 10 0
9	0	2	11	8	3 6 8	4 0 0
10	0	3	3	9	3 15 0	4 10 0
20	0	6	6	10	4 3 4	5 0 0
40	0	13	1	11	4 11 8	5 10 0
80	1	6	8	12	5 0 0	6 0 0
100	1	12	10			

ISLAND OF NEWFOUNDLAND.
**AN ACCOUNT OF VESSELS ENTERED INWARDS, AND CLEARED
 OUTWARDS, IN THE YEAR ENDED 5TH JANUARY, 1852.**

COUNTRIES.	INWARDS.			OUTWARDS.			
	No.	Tons.	Men.	No.	Tons.	Men	
EUROPE							
Great Britain	British Vess.	200	29514	1647	120	16117	911
	Foreign do	2	436	18	3	333	17
Gibraltar	British do				11	1159	70
	Foreign do				1	149	6
Jersey and } Guernsey }	British do	11	1445	97	3	451	31
Spain	do do	72	11021	589	18	2173	139
	Foreign do	36	4425	323	36	4276	333
Portugal	British do	76	9429	585	90	11608	740
	Foreign do	1	76	5		76	7
Denmark	British do	5	1122	52	1	107	7
	Foreign do	3	474	25			
Germany	British do	36	5738	297			
	Foreign do	7	1239	62			
Naples	British do	3	437	30	30	3860	248
Sardinia	do do	1	121	7			
Roman States	do do				5	546	36
Tuscany	do do				9	1153	66
	Foreign do				16	1947	162
Azores	British do				1	94	6
Sicily	British do				1	125	8
	Foreign do				1	147	7
Zante	British do				1	155	9
AFRICA							
Madeira	British do				1	62	4
AMERICA							
British N A } Colonies }	British do	563	49342	3094	564	55866	3309
	Foreign do	3	503	25	7	1514	55
United States	British do	121	14692	799	31	3041	195
	Foreign do	11	1907	81	4	813	36
Brit. W. Indies	British do	28	3487	221	71	10219	612
	Foreign do				1	186	7
Spanish ditto	British do	21	2326	134	16	1920	114
	Foreign do	19	2478	185	1	179	6
Danish ditto	British do				1	188	8
	Foreign do				1	200	11
Brazil	British do	8	1661	95	43	8841	499
	Foreign do				7	1292	60
Saint Pierre	British do	38	594	94	10	93	22
TOTAL.....		1265	142467	8465	1106	129890	7741

PORT OF ST. JOHN'S, NEWFOUNDLAND.

A CONSOLIDATED ACCOUNT OF THE GOODS IMPORTED IN THE YEAR ENDED 5TH DAY OF JANUARY 1852, SHEWING THE AGGREGATE QUANTITIES AND VALUE OF THE VARIOUS ARTICLES, WITH THE AMOUNT OF DUTY COLLECTED THEREON.

Articles Imported.	Quantity Imported.	Value.	Duty.
Ale, Porter, Beer, &c.		2661 17 4	266 3 7
Apples	1632½ bls	813 19 10	122 8 9
Bacon and Hams	680 3 23 cwts	1592 15 2	170 4 3
Beef, salted or cured.	3469 bls	4746 5 2	346 18 0
Brandy, Whiskey, &c.	26861 gals	6674 13 6	4029 2 8
Bread or Biscuit	109,660 1 1 cwts	58537 6 10	1370 15 4
Butter	16,340 3 9 "	47809 6 4	1634 3 1
Candles		3355 12 8	251 13 5
Cattle, neat	2579	15721 13 9	786 0 9
Cheese	756 0 27 cwts	1551 8 4	189 1 1
Cigars	188,580	462 10 0	47 3 1
Clocks and Watches.		708 9 4	70 16 11
Coals	20130½ tons	13550 16 7	1006 10 9
Cocoa	9 1 14 cwts	18 1 3	2 6 11
Coffee	1955 3 18 "	2280 4 5	489 0 6
Flour	142,700 bls	152012 0 4	10702 10 0
Furniture		1981 11 3	198 3 1
Goods, Wares and Merchandise, not enumerated		351953 2 5	17597 14 5
Horses, Mares, &c.	54	484 0 0	27 0 0
Lumber	4,585,740 feet	9300 19 9	573 4 3
Molasses	783,698 gals	40576 1 1	4898 3 1
Oatmeal and In. Meal	9699½ bls	6625 11 1	242 9 9
Oil and Blubber, Fins and Skins		32 0 0	3 4 0
Pork, salted or cured	20334½ bls	53732 17 8	3050 2 9
Rum	115,243 gals	11610 8 10	4321 12 4
Salt	38011½ tons	21961 0 7	950 5 9
Sheep, Calves & Pigs	3004	1563 12 0	150 4 0
Shingles	4,605,350	2189 4 6	230 5 4
Sugar, Refined	1732 2 13 cwts	2254 13 0	649 14 8
Unrefined	15,178 1 9 "	15486 18 7	3794 12 3
Bastard	102 1 6 "	110 0 0	25 11 6
Tea	403488½ lbs	20628 4 7	5043 12 1
Timber, including Bark & Scantling	3040 tons	3254 14 7	227 18 7
Tobacco, manu. & li. Stems	388,861½ lbs	18831 7 7	3240 10 3
	119 3 0 cwts	52 10 0	11 19 5
Wine, in bottles	197½ gals	160 1 0	29 11 6
not in bottles.	77,837 "	18645 0 9	7783 14 0
Totals		893931 0 1	74534 12 1
10 Per Cent. on St. John's Collections			6347 10 8
Total Revenue			£80882 2 9.

STATEMENT, 1851

SHOWING THE TOTAL AMOUNT RECEIVED AND PAID BY THE COLONIAL TREASURER FOR EACH PARTICULAR SERVICE, FOR THE YEAR ENDING DECEMBER 31st. 1851.

RECEIPTS FOR THE YEAR.

	£	s.	d.
Customs Revenue	74,205	4	1
Light Dues	2,467	18	8
Rent Fund	1,601	8	4
License Fund	849	0	9
Fees from Public Officers	772	2	4
From North American Clergy Estimate	500	0	0
Total.....	£80,395	14	2

EXPENDITURE FOR THE YEAR.

	£	s.	d.
Civil Department	5,990	0	0
Customs Establishment	4,392	18	10
Judicial Department. Salaries and Contingencies	6,304	10	7
Police and Magistracy	5,823	10	0
Ecclesiastical Department	500	0	0
Legislative ditto	4,125	19	6
Printing and Stationery	545	4	8
Goal Expenses	687	4	0
Coroners	230	12	1
Fuel and Light	510	4	3
Repairs of Court Houses, &c.	509	16	5
Ditto of Government Buildings	245	1	8
Relief of the Poor	6,329	18	10
Roads and Bridges	6,765	13	10
Postages and Incidentals	107	12	2
Public Institutions	475	0	0
Education	7,748	5	0
Light Houses	2,323	18	6
Registration of Voters	30	0	0
Interest on Loans	5,783	10	5
Pensions	161	4	0
Crown Lands Act	231	11	2
Loans Paid Off	6,730	0	0
St John's Rebuilding Acts	2,881	15	10
Ferries and Packets	619	10	0
Postal Act	155	13	7
Electric Telegraph.	668	1	9
Harbour Grace Streets Acts (9 and 10 Vic.)	886	13	4
St John's Burying Ground	602	0	0
Steam Communication	500	0	0
Miscellaneous	2,884	13	8
Total.....	75,770	5	1

NEWFOUNDLAND TARIFF OF DUTIES,

PAYABLE UNDER THE ACT PASSED IN THE LOCAL LEGISLATURE IN THE SESSION OF 1852.

E 00-
YEAR

		Articles.	Duty in Sig.		
s.	d.	Apples, the barrel	0	1	6
4	1	Bacon and Hams, the cwt.	0	5	0
18	8	Beef, salted and cured, the barrel, not exceeding			
8	4	Two Hundred Pounds	0	2	0
0	9	Bread or Biscuit, the cwt.	0	0	3
2	4	Butter, the cwt.	0	2	0
0	0	Calves, Sheep, and Pigs, each	0	1	0
14	2	Cheese, the cwt.	0	5	0
		Cigars, the thousand	0	5	0
		Cocoa, the cwt.	0	5	0
		Coffee, the cwt.	0	5	0
		Coals, the ton	0	1	0
s.	d.	Flour, the barrel, not exceeding in weight 196 lbs.	0	1	6
0	0	Fish, the cwt.	0	5	0
18	10	Horses, Mares, and Geldings, each	0	10	0
10	7	Lumber, the 1000 feet, one inch thick	0	2	6
10	0	Molassee, the gallon	0	0	1 1/2
0	0	Oatmeal or Indian Meal, the barrel, not exceeding			
19	6	in weight Two Hundred Pounds	0	0	6
4	8	Pork, the barrel, not exceeding in weight 200 lbs.	0	3	0
4	0	Salt, the ton	0	0	6
12	1	Shingles, the thousand	0	1	0
4	3	Spirits—			
16	5	Brandy, Gin, Whiskey, Cordials, and other			
1	8	Spirits, not herein defined or enumerated, and			
18	10	not exceeding the strength of proof by Sykes's			
13	10	Hydrometer, and so in proportion for any			
12	2	greater strength, and for any greater or less			
0	0	quantity than a gallon, the gallon.	0	3	0
5	0	Rum, not exceeding the strength of proof by			
18	6	Sykes's Hydrometer, and so in proportion for			
0	0	any greater or less quantity than a gallon, the			
10	5	gallon	0	0	9
4	0	Sugar, Loaf and Refined, the cwt.	0	7	6
11	2	" Bastard,	0	5	0
0	0	" Unrefined,	0	5	0
15	10	Tea, the pound	0	0	3
10	0	Timber, including Balk and Scantling, the ton	0	1	6
13	7	Tobacco, Manufactured and Leaf, the pound	0	0	2
1	9	Tobacco Stems, the cwt.	0	2	0
13	4	Wines, in bottles, the gallon	0	3	0
0	0	All other Wines, the gallon	0	2	0
0	0	Clocks and Watches, Furniture Manufactured of			
13	8	Wood, Ale, Porter, Beer, Cider, Perry, Oil,			
		Blubber, Furs and Skins, the produce of Crea-			
		tures living in the Sea, for every £100 of value	10	0	0
5	1				

TARIFF OF DUTIES. (Continued.)

Articles.	Duty in Sig.		
Candlea of all kinds, for every £100 of value.	7	10	0
Goods, Wares, and Merchandize, not otherwise enumerated, described, or charged with Duty in this Act, and not otherwise exempt from Duty, and Neat Cattle, for every £100 of the value.	5	0	0

EXEMPTIONS.

Printed Books, Pamphlets, Maps and Charts, Coin and Bullion, Hemp, Flax and Tow, Lime and Lime-stone, Manure of all kinds, Provision of every description imported or supplied for Her Majesty's Land or Sea Forces, Passengers' Personal Luggage, Rice Feed, Refuse of Rice, Seed of all kinds intended to be used for agricultural purposes, Vegetables of all sorts, fresh, Mules and Asses, Fresh Fish, and Furniture that has actually been in use, Working Tools, and Implements, the property of Immigrants or persons coming to reside in the colony.

LENGTH OF SESSIONS.

OF THE GENERAL ASSEMBLY OF NEWFOUNDLAND.

Year.	From	To	Days in session.	Remarks.
1833	January 1	July 9	240	Includes an adjournment of 38 days, from May 30th to July 9.
	July 12	August 1		
1834	January 29	June 12	161	
	August 26	Sept. 20		
1835	January 8	May 12	115	
1836	January 7	May 6	111	
1837	July 3	Novem. 18	139	
1838	June 20	August 13	122	
	August 20	October 25		
1839	May 17	October 12	149	
1840	January 3	April 29	118	
1841	January 2	April 26	116	
1842	Nil.			
1843	January 17	May 22	126	
1844	January 10	April 29	111	
1845	January 15	April 23	99	
1846	January 15	April 28	104	
1846 Special.	June 16	August 4	50	Met in consequence of the city of St John's having been destroyed by fire
1846	Decem. 1	January 14	44	9 Acts passed.
1848	Decem. 14	April 23	130	22 Acts passed.
1849	January 28	April 30	93	19 Acts passed.
1851	January 29	May 31	129	15 Acts passed.
1852	January 29	June 14	118	20 Acts passed.

ACTS PASSED BY THE LEGISLATURE, 1852.

- 1—An Act to Continue and Amend an Act for Granting to Her Majesty certain Duties on Goods, Wares and Merchandise Imported into this Colony.
- 2—An Act for the Encouragement of Communication by Steam between Certain Ports and St. John's.
- 3—An Act to Incorporate certain persons by the name of the Newfoundland Marine Insurance Company.
- 4—An Act to Incorporate a Company under the style and title of the Harbour Grace Gas Light Company.
- 5—An Act to Shorten the Language used in the Acts of the General Assembly, and to aid in the Construction of the same.
- 6—An Act to Amend the Carbonar Street Act.
- 7—An Act to Prevent Damage by Unnecessary Burning or Firing of the Woods in the Clearing of Land, and Burning the Woods and Forests of this Island.
- 8—An Act to Remove Doubts with Reference to the Application of certain portions of the Criminal Law of England to this Island.
- 9—An Act to Repeal certain parts of an Act passed in the 14th year of Her Majesty's Reign, entitled an Act for the Appointment of Electric Telegraph Commissioners, and for incorporating Electric Telegraph Companies, and also to Provide for Incorporating the Newfoundland Electric Telegraph Company.
- 10—An Act to Continue an Act for affording Relief to Wives and Children deserted by their Husbands and Parents.
- 11—An Act to Amend an Act for the Establishment and Regulation of Inland Posts.
- 12—An Act to make provision for the Protection of Electric Telegraphs.
- 13—An Act to Incorporate a Company under the style and title of the Newfoundland Steam Packet Company.
- 14—An Act to Amend and Consolidate the Acts now in force respecting Light Houses in this Colony.
- 15—An Act to Consolidate and Amend the St. John's Rebuilding Acts.
- 16—An Act to Incorporate the Shareholders of the St. John's Athenæum.
- 17—An Act for Granting to Her Majesty a Sum of Money for Defraying the Expenses of the Civil Government of this Colony, for the year ending on the 31st day of December, 1852, and for other purposes.
- 18—An Act for the Encouragement of Education.
- 19—An Act to Repeal the Acts respecting the Establishment of a Lunatic Asylum at St. John's, and to make other provisions in lieu thereof.
- 20—An Act to Provide for the Contingent Expenses of the Legislature.

Charitable Societies, Public Companies, &c.

Benevolent Irish Society.—President—Hon. Laurence O'Brien. Vice-President—Phillip F. Little. First Assistant—Edward Morris. Second Assistant—Robert Kent. Treasurer—John Kavanaugh. Secretary—George J. Hogsett. Chairman of Orphan Asylum School—Patrick Brazil. Chairman of Charity—Edward Nowlan. Chairman of Review and Correspondence—Bernard Duffy. Secretary Orphan Asylum School—Thomas J. Kough.

Chamber of Commerce.—President—Peter McBride. Vice-Presidents—James J. Grieve and Hon. Charles F. Bennett. Treasurer and Secretary—Robert Prowse. Patrick Tasker, George T. Brooking, Hon. Laurence O'Brien, Eugenius Hurvey, Kenneth McLean, Ewen Stabb, Robert H. Job, Hon. William B. Row, Edward Bowring. Honorary Member—Hon. William Thomas.

Association of Underwriters, St. John's.—Commissioner—Robert Prowse. Surveyor—James Pitts. Banker—Bank of British North America. Committee—George T. Brooking, Chairman; Hon. William Thomas, James J. Grieve, Hon. Laurence O'Brien, Peter McBride, Kenneth McLean, Thomas B. Job, Hon. Charles F. Bennett. Agent—John B. Bulley.

Newfoundland Natives' Society.—President—James S. Clift. First Vice-President—Thomas G. Morry. Second Vice-President—Philip Duggan. Treasurer—George T. Brooking. Chairman of Relief—William Freeman. Chairman of Review and Correspondence—Thomas J. Kough. Secretary—William Pitts. Assistant Secretary—Rendall Green.

St. George's Society.—President—Thomas Bennett. Vice-Presidents—Robert Prowse and Henry K. Dickenson. Treasurer—Peter G. Tessier. Secretary—William V. Whiteway. Chairman of Committee of Charity—Ven. Archdeacon Bridge. Secretary and Treasurer—John C. Withers.

St. Andrew's Society.—President—Patrick Tasker. Vice-President—William Boyd. Treasurer—Alexander Mitchell. Secretary—James Chalmers. Committee of Charity—Robert Rodger, Charles Rankin, James Bryden. Medical Adviser—Dr. Carson.

Newfoundland British Society.—President—Edward Knight. Vice-President—Nathaniel Hill. Treasurer—Charles Rankin. Secretary—James Hutchings. Medical Attendant—Dr. Carson.

Mechanics' Society.—President—Valentine Merchant. Vice-President—John Maher. First Assistant—John Power. Second Assistant—James Brown. First Treasurer—John Coady. Second Treasurer—Andrew Quirk. Third Treasurer—James Keough. Secretary—John Kenney.

Branch Bank, British North America.—Local Directors—Peter McBride, Thomas B. Job, George T. Brooking, James J. Grieve. Manager—Andrew Milroy. (R. C. Fergusson, acting.) Accountant—Henry Jack. Teller—Samuel Cownan. Clerk and Messenger—William B. Dryer. Standing Counsel and Solicitor—Bryan Robinson, Q. C.

Foreign Consulates.—United States—Consul for Newfoundland, William S. H. Newman.

Kingdom of Spain—Vice Consul for Newfoundland—John Hogsett. Vice Consul, Harbour Grace—Thomas H Ridley. Consular Agents—Francis K C Hepburn, Trinity Bay; Joshua G. Falle, Burin; Andrew Ellis, Harbour Briton.

Empire of Brazil—Vice Consul for Newfoundland—Thomas B. Job. Commercial Agents—William C. St John, Harbour Grace; William Kelson, Trinity; Andrew Ellis, Harbour Briton; William Gallop, Gaultois.

Kingdom of Portugal—Consul General for Newfoundland—Hon Charles F. Bennett. Vice Consuls—John Munn, Harbour Grace; Francis K Hepburn, Trinity; William Hooper, Burin; Robert Pack, Carbonar; Samuel Prowse, Fogo and Twillingate; James H Carter, Ferryland; R F Sweetman, Placentia; Andrew Ellis, Harbour Briton; William Gallop, Gaultois; T. Renouf, LaPoile; William T Stentaford, Brigus.

Kingdom of Prussia—Consul for St John's—Robert Prowse.

St John's Library and Reading Room.—President—Hon Attorney General. Vice-Presidents—Andrew Milroy, and Peter G Tessier. Treasurer—Thomas McConnan. Secretary—James Seaton. Librarian—William Wheatley. Committee—William Pitts, Philip Duggan, William Brine, James O Fraser, William H Mare, and John Bulley.

St John's Mechanics' Institute.—President—Hon Attorney General. Vice-Presidents—Andrew Milroy and Hon J Noad. Treasurer—Thomas McConnan. Secretary—James Seaton, Curator of Museum—Frederick R Page. Curator of Apparatus—William R Noad. Committee—William Coyell, W H Ellis, Dr Winter, Andrew H Thomson, Dr Spence, Henry Winton, John O'Mara, Kenneth McLea, and Oliver Goldsmith.

St John's Athenæum.—President—Hon Attorney General. Vice-President—Robert Prowse. Directors—Hon Charles F Bennett, Dr Carson, James S Clift, Hugh W Hoyles, Peter G Tessier, John Kent, Dr Winter, Philip F Little, John Fox, Thomas McConnan, William Coyell. Secretary and Treasurer—James Seaton. Bankers—Bank of British North America.

St. John's and Newfoundland Auxiliary Bible Society—Patron—His Excellency the Governor. President—Hon William Thomas. Vice-Presidents—Hon Judge DesBures, Hon James Crowdy, Hon William B Row, James J Grieve, Andrew Milroy, Thomas B. Job, Dr Curson, James J Rogerson. Treasurer—Nicholas Stabb. Secretaries—Rev George Schofield, John B. Bulley. Depositary—Thomas McConnan.

Newfoundland School Society, in connection with the Colonial Church and School Society—4 Serjeant's Inn, Fleet-street, London. Patron—Her Most Gracious Majesty the Queen. Vice-Patrons—The Archbishops of Canterbury and York. Corresponding Committee—Hon William Thomas, President; Christopher Ayre, Robert Prowse, Charles Simms, John Winter, M D. Secretary—Rev Johnstone Vicars.

Superintendent of Schools—Rev Johnstone Vicars. Teachers—Rev R and Mrs Dyer, Greenspond; Rev J and Mrs Marshall, Bellevue; Mr Hurst, (Boys) St John's, Miss Morris, (Girls) St John's,

Mr and Mrs Crosby, South Side, St John's; Mr and Mrs Gardener, Harbour Grace; Mr and Mrs Mills, Brigus; Mr and Mrs Crossman, Twillingate; Mr and Mrs Maddocks, Portugal Cove; Mr and Mrs Earle, Spauldard's Bay; Mr and Mrs Goddon, Bay Roberts; Mr Cook, (Boys) Port de Gravo; Miss Furneaux, (Girls) Port de Gravo; Mr Ryall, Salmon Cove; Mr Haddad, Bonaville; Mr Bishop, Petty Harbour; Mr Lever, Heart's Content; Mr Kellegraw, Barenood; Mr Payne, Island Cove; Miss Mills, Carboneur; Mr Martin, Torbay; Mr Heale, Pouch Cove; Mr Cutler, Fair Island; Mr Spurrell, Fool's Island; Mr Bishop, Swan's Island; Mr Jeans, Change Island; Mr Richards, Herring Neck; Mr Mills, Burnt Head.

Newfoundland Wesleyan Methodist School Society, Instituted 1851—Committee—Rev Edmund Botterell, Chairman; Rev James Norris, Secretary; James J Rogerson, Treasurer; Rev Samuel Sprague; Rev Thomas Angwin, John Hemister, John Bulley, Sen., John Mann, Stephen Pearty, Rev. William E Shonstone, Joseph Woods.

St. John's Gas Light Company.—Directors—Edward Bowring, President; Robert Prowse, Vice-President; Benjamin G. Garrett, Richard O'Dwyer, James J Grieve, Peter McBride, Hon Laurence O'Brien. Auditors—Henry K Dickenson and James B Wood. Treasurer and Secretary—John M. Brine. Manager—Andrew Thomson.

St. John's Water Company.—Directors—Robert Prowse, President; Peter McBride, Vice-President; Hon Charles F Bennett, Thomas B Job, Walter Grieve, Richard O'Dwyer. Auditors—Henry K Dickenson and William H Mare. Secretary—William J Ward. Superintendent of Works—James Minto.

Agricultural Society.—Patron—His Excellency the Governor. President—Hon Joseph Noad. Vice-Presidents—Patrick Kough, Michael Scullin, Bryan Robinson, Hon Laurence O'Brien. Treasurer—Thomas B Job. Secretary—William F Rennie.

Farmers' Mill Company.—Patron—His Excellency the Governor. Directors—Bryan Robinson, Benjamin G. Garrett, George Brine, Michael Scullin, Michael Allen. Treasurer—James Clift. President—Patrick Kough.

Roman Catholic Total Abstinence Society.—President—Rev. Kyran Walsh.

Phoenix Fire Assurance Company of London—Established 1782—Agents for Newfoundland, W & G Rendell, St John's.

Britannia Life Assurance, Office, London.—St John's Branch, Agent, Robert Prowse.

Colonial Life Assurance Company—Registered and Empowered under Act of Parliament, 7 and 8 Vict. cap. 110. Capital, £500,000—St John's Branch—Agent, George T Brooking.

Alliance British and Foreign Life and Fire Assurance Company, London.—Capital, Five Millions Sterling. Agents for Newfoundland—Brooking & Son.

Royal Insurance Company, Liverpool—Capital, Two Millions Sterling. St John's Branch—Agents, Brocklebank & Anthony.

National Loan Fund Life Assurance Society of London.—Capital, £500,000 sterling, in addition to about £100,000 currency, of reserved profits. Directors—Hugh W Hoyles, Chairman; Hon

James Crowdy, Hon Joseph Noad, Hon Charles F Bennett, Nicholas Stabb, Solicitor—Frederick B T Carter. Medical Examiners—Samuel Carlson, M D. Agent for Newfoundland—Edward L Jarvis.

Equitable Fire Insurance Company of London.—Capital £500,000 stg. Directors—James J Grieve, Chairman; Hon Laurence O'Brien, John Keut, Robert Prowse, William M Barnes. Standing Counsel—Hon the Attorney General. Agent for Newfoundland—Edward L Jarvis.

Newfoundland Marine Assurance Company.—Capital £25,000. Directors—James J Grieve, President; Hon L O'Brien, Eugene Harvey, Robert Prowse, Henry K Dickenson, James S Clift, Richard O'Dwyer, James J Rogerson, William M Barnes. Secretary—Edward L Jarvis.

British America Fire and Marine Insurance Company.—Established by an Act of the Provincial Parliament of Upper Canada, in 1833. Capital, £100,000. Agent for Newfoundland—Nicholas Stabb.

St John's Phoenix Volunteer Fire Company.—First Director—William Coyell. Second Director—Samuel Lavoys. Secretary—Edward Kennedy.

Sons of Temperance Fire Brigade.—Captain—Richard Kendall. Lieutenant—Samuel Carnell. Treasurer—Andrew Blackwood. Secretary—William W Carter.

Agents for Lloyds.—St John's—Brooking & Son. Harbour Grace—Thomas Ridley & Sons. Burin—William Hooper. Labrador—Philip DeQuitteville.

Newfoundland Steam Packet Company.—Directors—Thomas H Ridley, Edward E Brown, William Donnelly, William Brown, William S Green, John Norman, John Munn, Patrick Dèveaux, John Burke, James Cormack, Azariah Munden, James J Rogerson, and John Fox. Chairman and Agent—William Donnelly. Secretary—John Hayward.

Conception Bay Electric Telegraph Company.—Directors—James J Grieve, Peter McBride, John Munn, Robert Pack, Thomas Ridley, Thomas B Job, Hon Charles F Bennett.

St. John's Factory.—President and Treasurer—Hon William Thomas. Secretary—Robert Prowse.

Doreas Society.—Treasurer—Mrs Schofield. Secretary—Mrs Christopher Brown.

Masonic.—St John's Lodge.—Captain Jenkins, W M. William L Solomon, S W. Lieut. Tyler, J W. Patrick Tasker, S D. William V Whiteway, J D. James S Clift, J G. D J Henderson, Treasurer. Robert R W Lilly, Secretary. John Mullins, Tyler.

Grand Division of the Sons of Temperance.—Robert J Piusent, Sr., G W P. Samuel Creed, G W A. George Webber, G S. Thomas C James, G T. Rev J S Addy, G Ch. William H Dunn, G C. William W Carter, G S.

Newfoundland Benefit Building and Investment Society.—Established at St John's, March 15th, 1851. In shares of £120. Monthly Investment, 12s. Paid up Shares, £60. Directors—Bryan Robinson, Q. C., President; Hon Charles F Bennett, George T Brooking, Hon James Crowdy, Kenneth McLen, Hon Laurence O'Brien, Nicholas Stabb. Trustees—Hon Charles F Bennett, and George T Brooking. Bankers—Bank of British North

America. Solicitor—Hugh W Hoyles. Auditors—William H Mare, and Daniel J Henderson. Secretary—William James Ward. Office—Brick House adjoining the Commercial Building to the Westward.

Newspapers Published in the Colony, with days of Publication.—St John's—Royal Gazette, Tuesday; Public Ledger, Tuesday and Friday; Newfoundland, Monday and Thursday; Times, Wednesday and Saturday; Newfoundland Patriot, Monday; Morning Post, Tuesday, Thursday, and Saturday; Morning Courier, Wednesday and Saturday; Newfoundland Express, Tuesday, Thursday and Saturday; Pilot, Saturday. Conception Bay.—Weekly Herald, Wednesday.

Manufactories, Mills, Works, &c.—St John's—2 Corn Mills, 1 Saw Mill, 1 Bone Mill, 1 Gas Manufactory, 1 Iron Foundry, 1 Brewery, 1 Water Works. Conception Bay—Brigus—1 Corn Mill. Harbour Grace—1 Corn Mill, 1 Gas Manufactory. Trinity Bay—1 Saw Mill. Green Bay—2 Saw Mills.

Benevolent Irish Society of Conception Bay.—President—W Stirling, M D. Vice-President—J Fitzgerald. 1st Assistant—T Power. 2d Assistant—P Devereux. Treasurer—R Walsh. Secretary—J Fennel. Chairman of Charity—P Maher. Chairman of Review and Correspondence—James B Drysdale.

Dorcas Society of Harbour Grace.—President and Treasurer—Mrs Drysdale. Secretary—Mrs St John.

Carbonear Wesleyan Total Society.—President—Rev Thomas Angwin, First Vice-President—Robert Puck. Second Vice-President—G Apaley. Treasurer—G Rorke. 1st Secretary—S Levi. 2d Secretary—T Newell, Jr.

Harbour Grace Total Abstinence Society.—President—John Munn. Vice-Presidents—Robert J Pinsent and John I Roddick. Secretary and Treasurer—William C St John.

Carbonear Natives' Society.—President—W H Taylor. Treasurer—Edward Pike. Secretary—Thomas Newell, Jr.

Carbonear Dorcas Society.—President and Treasurer—Mrs Angwin. Secretary—Mrs Eethune.

Trinity Benefit Club, Instituted 1838.—President—J Johnston, M D. Vice-President—F K Hepburn. Treasurer—W Kelson. Secretary—Samuel A Geut. Stewards—Robert Grant, J Penny, Mark Boston, John Doherty, and R Woolridge.

Portugal Cove Benefit Society.—President—Rev William Gray. M A. Secretary—John M Maddock.

Present Governors of other North American Colonies.

Canada.—Governor General.—The Right Hon. the Earl of Elgin and Kincardine.

Nova Scotia.—Lieutenant Governor—Sir John Gaspard Le Marchant.

New Brunswick.—Lieutenant Governor—Sir Edmund Walker Head, Bart.

Prince Edward Island.—Lieutenant Governor—Sir Alexander Bannerman.

POPULATION, &c., OF THE SEVERAL ELECTORAL DISTRICTS.

DISTRICTS.	According to Census of 1845.		Religion.						Acres of Land in Cultivation	Average Produce of			Cattle.	Horses.
	Males.	Females.	Episcopalian.	Churches.	Dissenters.	Meeting Houses.	Roman Catholics.	Chapels.		Potatoes.	Oats and other Grain.	Hay and Fodder		
St. John's	13177	12119	64256	91985	54110	52	173	775	19059	48543	2436	4313	771	1307
Conception Bay	14899	13127	78601	137845	16	11350	104195	54	4865	152588	6610	2083	948	1576
Trinity Bay	4659	4112	24752	42765	8	1283	21363	22	1079	29623	18	478	121	967
Bonavista Bay	3943	3284	30	4684	11	734	1	26	433	612	272	260	52	505
Fogo	3771	2973	38	85017	7	599	2	20	1014	412	14	52	5	276
*Ferryland	2623	1958	168	1	4412	9	780	22	1003	255396	591	904	176	607
Placentia and St. Mary's	3578	2895	37	6	971	4	47	4	2800	28759	588	1573	451	1618
Burin	2485	1873	38	71221	1156	3	1951	2	709	11081	20	777	65	889
Fortune Bay	3109	1891	160	34640	4	68	726	10	229	2050	3	176	5	360

The average increase of the whole population of the Island, since 1836, is rather more than 30 per cent.
 *In this District there is a decrease of 10 per cent.

COMPARATIVE STATEMENT

OF THE QUANTITY AND VALUE OF THE STAPLE ARTICLES OF PRODUCE EXPORTED IN THE YEARS 1840, '41, '42, '43, '44, '45, '47, '48, '49, '50, and 1851.

Years.	Dried Fish. Quintals.	Oils. Gallons.	Seal Skins. No.	Salmon. Tierces.	Herrings Barrels.
1840	915.795	3 206.583	631.385	3.396	14.686
1841	1,009.725	2,673.574	417,115	3,642	9,965
1842	1,007.980	2,262,031	344,683	4,715	13,839
1843	936.202	3,111,312	651,370	4,058	9,649
1844	852.162	3,605,868	685,530	3,753	13,410
1845	1,000.333	2,219,301	352,202	3,545	20,903
1847	837,973	2,224,233	436,831	4,917	9,908
1848	920,366	2,610,820	521,004	3,822	13,872
1849	1,175,167	2,282,496	306,072	5,911	11,471
1850	1,089,182	2,636,800	440,828	4,600	19,556
1851	1,017,674	2,744,910	511,630	4,025	36,259

Years.	Value.	Value.	Value.	Value.	Value.
1840	£576,245	£305,197	£39,408	£12,939	£9,036
1841	605,014	266,832	29,961	12,302	6,361
1842	561,950	233,313	23,200	13,078	7,119
1843	532,194	335,975	40,497	12,216	4,570
1844	482,480	315,690	39,648	11,945	6,065
1845	536,990	243,640	40,123	12,794	11,234
1847	489,940	229,172	46,280	9,782	5,111
1848	491,924	350,579	58,426	6,597	7,644
1849	588,728	213,742	33,780	10,815	5,671
1850	532,969	309,928	66,350	9,200	9,779
1851	493,014	319,977	76,596	12,024	18,261

Comparative Statement

OF THE COLONIAL REVENUE AND EXPENDITURE IN THE YEARS 1849, 1850, and 1851.

	1849.	1850	1851
Imperial Customs Duties.	£3583 5 8		
Colonial Duties	52796 2 6	£59381 19 0	£74205 4 1
Light Dues	1693 7 9	2390 16 11	2467 18 8
From other sources	11332 9 2	5142 8 0	3722 11 5
Totals	69405 5 1	66915 3 11	80395 14 2
Expenditure	66262 2 1	71807 1 5	75770 5 1

Value of Imports and Exports in '47, '48, '49, '50, '51.

	1847	1848	1849	1850	1851
Imports	£843,409	£769,628	£770,190	£867,316	£943,191
Exports	806,605	887,581	876,567	975,770	959,751

Outfit for the Seal Fishery in 1851 and 1852.

From	1851			1852		
	Ves.	Tons.	Men.	Ves.	Tons.	Men.
St John's ..	92	9200	3480	96	10118	3822
Harbour Grace ..	64	5949	2398	64	6120	2494
Spaniard's Bay, &c ..	5	439	192	6	571	237
Carbonar ..	34	3408	1226	32	3344	1187
Brigus, Cupids, Port de Grive, &c ..	57	5309	2019	68	6407	2456
Trinity and Catalina ..	30	2573	999			
New Pelican & Hants Harbour ..	11	927	367	15	1324	562
Greenpond, &c ..	23	1740	696			
Bay Bulls, Aquaforte and Penews ..	7					

Ships Built in the Colony.

	1844	1845	1846	1847	1848	1849	1850	1851
No. ..	25	32	31	17	19	30	30	38
Tons. ..	1281	1607	1723	854	794	1054	1497	1806

Ships Owned and Registered in the Colony, on the 31st December 1851. Ships—830. Tons—52,078.

Royal Family of England.

QUEEN VICTORIA born	May 24 1819
Prince Albert.	August 26 1819
Prince of Wales	November 9 1841
Princess Royal	November 21 1840
Princess Alice Maude Mary	April 25 1843
Prince Alfred Ernest Albert	August 6 1844
Princess Helena Augusta	May 25 1846
Princess Louisa Carolina Alberta	March 18 1848
Prince Arthur Patrick Albert	May 1 1850
Duchess of Gloucester	April 25 1776
Duchess of Kent	August 17 1786
Duchess of Cambridge	July 24 1797
King of Hanover	May 27 1819
Grand Duchess of Mecklenburg-Strelitz	July 19 1822
Princess Mary of Cambridge	November 27 1833

CLERGY.

CHURCH OF ENGLAND.

Lord Bishop of Newfoundland—The Right Rev Edward Feild, D. D., late Fellow of Queen's College, Oxford. Archdeacon of Newfoundland and Labrador, and Ecclesiastical Commissary—Ven T F H Bridge, M A. Registrar, Rev C Blackman, M A.

Deanery of Avalon.—Rector of St John's and Rural Dean—Ven Archdeacon Bridge, M A. Curate of St John's—Rev G M Johnson. Incumbent of St Thomas's Church—Rev C Blackman, M A. Foxtrap, &c.—Rev B Fleet. Portugal Cove, &c.—Rev W Grey, M A. Ferryland, &c.—Rev H H Hamilton, M A. Petty Harbour, Torbay, &c.—Rev H Tuckwell

Deanery of Conception Bay.—Bay Roberts—Rev M Blackmore, (Rural Dean) Port de Grave—Rev J O Harvey. Carbonear—Rev W J Hoyles. Harbour Grace—Rev B Jones. Heart's Content—Rev H Lind. Bay de Verd—Rev O Rouse. Brigus—Rev W Shannon. Bishop's and Island Coves—Rev C Walsh.

Deanery of Trinity Bay.—Trinity—Rev T M Wood, (Rural Dean). Bonavista—Rev E A C Bayly. Greenspond—Rev Julian Moreton; Rev W Dyer, Schoolmaster. Catalina—Rev W Netten. King's Cove—Rev B Smith.

Deanery of Notre Dame Bay.—Twillingate—Rev Thos. Boone, (Rural Dean). Herring Neck—Rev Silas Crosse. Moreton's Harbour—Rev J Kingwell, Jr. Fogo—Rev E A Sall.

Deanery of Fortune Bay.—Harbor Briton—Rev J G Mountain, M A, (Rural Dean). LaPoile—Rev Thos Appleby. St George's Bay—Rev Thos Boland. Grole—Rev E Colley. Burgeo—Rev J Cunningham. Burio—Rev J C A Gathercole. Belloram—Rev J Marshall, Schoolmaster. L'Anse-au-Loup—Rev W Rozier. Harbor Buffett—Rev W K White.

Deanery of Labrador.—St Francis Harbour—Rev H P Disney, M A (Rural Dean) Forteau—Rev A Gifford.

Theological Institution.—Principal—Rev H Tuckwell. Students—Josiah Darrell, C P K Coomb, W Meek, W A Elder, W G Crouch, R Dobie.

Newfoundland Church Society.—President—The Right Rev the Lord Bishop. Vice-Presidents—The Rural Deans. Treasurer—G T Brooking. Secretary—Rev G M Johnson. Committee—C D Newman, Hon E M Archibald, T Bennett, W Blackler, Sr., T Ebsary, W P Thomas, J S Clift, J C Withers, H W Hoyles, Wm Rendell, Jr, J Tunbridge, H P Thomas, Hon C F Bennett, E Harvey, P G Tessier.

ROMAN CATHOLIC.

The Right Rev. John T. Mullock, O.S.F., Bishop of Newfoundland. St John's—Rev Kyran Walsh, Rev Jeremiah O'Donnell, Rev John Vereker, Rev John Ryan, Rev John Clampet. Torbay—Rev Edward Troy. Portugal Cove—Rev Thomas O'Connor. Harbour Grace—Very Rev Charles Dalton, V. G., Rev John O'Connor. Carbonear—Rev John Dalton. Northern Bay—Rev Bernard Duffy. Brigus—Very Rev Dean Mackin. Harbour Mince—Rev Edward O'Keefe. St. Mary's—Rev John Ryan.

Placentia—Rev Edmund Condon. Little Placentia—Rev Pelagius Nowlan. Mernsheen—Rev James Walsh. Burin—Rev Michael Berney. St. Lawrence—Rev John Cullon. Bay Bulls—Rev P Cleary. Fermeuse—Rev James Murphy. Ferryland—Rev John Cummins. King's Cove—Rev Thomas Waldron. Bonavista—Rev Matthew Scanlan. Tilting Harbour—Rev P Ward. St. George's Bay and Bay of Islands—Rev A Belanger.

The French Shore served annually by two priests sent from France.

Convents in St. John's, 2—one of the Presentation Order and one of the Sisters of Mercy.

One Monastery of Brothers of the Third Order of St. Francis.

CONGREGATIONAL CHURCH.

St. John's—Rev. GEORGE SCHOFIELD.

WESLEYAN MISSIONARIES.

St. John's.—Rev Edmund Botterell, Chairman of the District, and General Superintendent, Rev John S Addy. Harbour Grace—Rev Samuel W Sprague. Carbonear—Rev Thomas Angwin. Black Head—Rev James Norris. Perlican—Rev Adam Nightingale. Island Cove—Rev John Brewster. Port-de-Grave—Rev Thomas H Smith. Brigus—Rev William E Shenstone. Bonavista—Rev James England. Burin—Rev Elias Brettle. Grand Bank—Rev John S Peach. Hant's Harbour—Rev P Prestwood.

Wesleyan Training School, St. John's.—Samuel Hamilton, Teacher.

CHURCH OF SCOTLAND.

St. Andrew's Church, St John's—Rev FRANCIS NICHOL.

FREE PRESBYTERIAN CHURCH.

St. John's—Rev MOSES HARVEY

Laymen Licensed to Celebrate Marriage, under Colonial Act 3, Wm. 4, Cap. 10.—W G Bradshaw, J P, Placentia. W Sweetland, J P, Bonavista. J Tilly, J P, Hant's Harbour. T E Gaden, J P, Harbor Briton. J Peyton, J P, Twillingate. J Galton, Port-aux-Basque. Charles Harris, Muddy Hole.

Law Department.

Supreme Court.—Chief Justice—Honourable Francis Brady. Assistant Judges—Honourables Augustus W DesBarres, and James Simms. Attorney General—Honourable Edward M. Archibald. Solicitor General—Queen's Counsel—Honourable William B. Row, and Bryan Robinson. Chief Clerk and Registrar of Supreme and Central Circuit Courts—Charles Simms. Chief Clerk and Registrar Northern Circuit Court—John Stark. Chief Clerk

and Registrar Southern Circuit Court—George Simms.—Crier of Supreme Court and Tipstaff—John Hayse.

Barristers and Attornies of the Supreme Court, St John's.—Hon Attorney General, Solicitor General, Hon William B Row, Q C, Charles Simms, Bryan Robinson, Q C, George H Emerson, Hugh Wm Hoyles, Frederick B T Carter, John S Stevens, James Simms, Jr, Robert R W Lilly, Philip F Little, Harcourt Mooney, John Little, George J Hogsett, Thomas J Kough, Matthew W Wallbank, William V Whiteway.

Attorney-at-Law, St John's.—Robert R. Holden.

Barristers and Members of the Law Society, according to their Standing and Seniority.—Hon Attorney General, Solicitor General, Hon William B Row, Q C, Charles Simms, Bryan Robinson, Q C, George H Emerson, Hugh W Hoyles, Frederick B T Carter, John Hayward, John S Stevens, James Simms, Jr, Robert R W Lilly, Philip F Little, Harcourt Mooney, John Little, George J Hogsett, Thomas J Kough, Matthew W Wallbank. *Students*—William B Kiolly, Henry A Clift, William G Flood, John J Purcell, Stuart W Templeman, Robert J Pinaent, Daniel W Prowse, Charles H Simms, Augustus Hayward.

Barristers and Attornies, Harbour Grace.—Richard Anderson, John Hayward, Henry C Watts.

Sheriffs.—Central District—Benjamin G Garrett. Northern District—Garrard C Gaden. Southern District—John Stephenson.

Justices-in-Chancery.—Bryan Robinson, Q C, George H Emerson, Charles Simms, and Hugh A Emerson.

Vice-Admiralty Court.—Judge—The Chief Justice for the time being. Advocate General—Hon E M Archibald. Registrar—Peter W Carter. Marshal—Christopher Ayre.

Terms of Courts.—*Supreme Court*—Spring Term commences 20th May, to continue three weeks. Autumn Term commences 20th November, to continue three weeks, with power to the Judges to prolong the Terms from day to day not exceeding six days in all.

Sessions after Term.—The first Monday in February, March, April and July, and to continue for a period not exceeding six days.

Central Circuit Court.—Spring Term, 20th April and to continue three weeks. Autumn Term, 20th October and to continue three whole weeks, with power to the presiding Judge to prolong the Term from day to day not exceeding six days in all.

Sessions after Term.—The second Monday in February, March and July, and to continue for a period not exceeding six days.

Notaries Public, St John's.—Charles Simms, M C, Hon William B Row, Q C, Bryan Robinson, Q C, George H Emerson, Hugh W Hoyles, Robert Prowse, George F Bown, Henry Devereux, Frederick B T Carter, Peter Rogerson, William J Ward, James Simms, Jr, Robert R W Lilly, Edward Morris, George J Hogsett, William H Maro, John Little, Samuel G Archibald, Matthew W Wallbank, Thomas J Kough, William V Whiteway, John B Cormack, Nicholas Stabb.

Outposts.—Harbour Grace—Andrew Drysdale, John Hayward. Carbonara—Henry C Watts. Twillingate—John Peyton. Burin—William Hooper. Placentia—William G Bradshaw. Southern District and Labrador—William H Ellis.

Customs Department.

St. John's.—Comptroller of Customs and Navigation Laws—George J. Hayward. First Clerk and Seacher—James Bayly. Second Clerk and Seacher—Peter H. Carter.

Harbour Grace.—Comptroller of Customs and Navigation Laws—Edward Earl Brown.

N. B.—The several officers of the Colonial Revenue at the Outports, perform the duties of Comptroller of Customs and Navigation Laws.

Officers of the Colonial Revenue.

St. John's.—Collector—John Kent. Landing and Tide Surveyor—John Canning. First Landing Waiter—George Bennett. Second Landing Waiter—Edward L. Moore. First Clerk and Warehouse Keeper—James S. Hayward. Second Clerk—James Prndergast. Lockers—Richard Furneaux, Peter McKie.

Outports.—*Twillington*—Samuel Prowse, Sub-Collector. *North Side of Green Bay*—Patrick Power, Preventive Officer. *Fogo*—James M. Winter, Sub-Collector. *Greenspond*—Lorenzo, Moore, Sub-Collector. *Bonavista*—William Sweetland, Preventive Officer. *Trinity*—Robert Bayly, Sub-Collector. *Carbonear*—Donald Bethune, Sub-Collector. *Harbour Grace*—Edward E. Brown, Acting Sub-Collector. *Brigus*—John Charles Nuttall, Acting Sub-Collector. *Bay Bulls*—John L. McKie, Preventive Officer. *Ferryland*—Robert Carter, Sub-Collector. *Placentia*—William G. Bradshaw, Sub-Collector. *Burin*—Thomas Birkett, Sub-Collector. *St. Mary's*—Hannibal Murch, Preventive Officer. *Trepassey*—John Devereux, Preventive Officer. *Grand Bank*—Josiah Blackburn, Preventive Officer. *Fortune*—Thomas Rogers, Preventive Officer. *Laminine*—James Winter, Sub-Collector. *Harbour Breton*—Thomas E. Gaden, Sub-Collector. *Gaultois*—Thomas Winter, Sub-Collector. *LaPoile*—Thomas Reid, Sub-Collector.

Authorized Broker, St. John's.—Joseph R. Mullings.

Military Establishment.

Officer Commanding the Troops—Lieutenant Colonel Robert Law, K. H. Commandant's Clerk—W. H. Carrington.

Fort Major's Department.—Fort Major—Lieut. J. Gillespie, R. N. C. Town Serjeant—William Davidson. Office Messenger—J. Faulkner.

Commissariat Department.—Assistant Commissary General—Oliver Goldsmith. Deputy Assistant Commissary General—W. Hewetson. Assistant Storekeeper—J. W. Thompson. Office Messenger—P. Liddy.

Ordnance Department.—Deputy Ordnance Storekeeper and Acting Barrack Master—J. Taubridge. Ordnance Clerk—N. Hammer. Barrack Serjeants—H. Hawkins and F. Scott. Storehouse-man—T. Lodge. Warder—W. Hammond. Wharfinger—B. Kavanaugh. Office Messenger—Michael Leo.

Royal Engineer Department.—Major—W Robinson, Lieutenants—J G Jervis and H R Pelley. Clerk of Works—J Withell. Engineer Clerk—W Cummins. Foreman of Works—W W Haddon. Office Messenger—B Hyland.

Royal Newfoundland Companies.—Lieutenant Colonel—Robert Law, K H. Captains—R Saunders, W Jenkins and E D'Alton. Lieutenants—J Gillespie, W S Bold, M Petrie, F B Tyler, W J Coen, H McMahon Eger, and S B Kekewich. Ensigns—Richard A Law, G Priestly and A S Quill. Acting Paymaster—W S Bold, Adjutant and Acting Quarter Master—Richard A Law. Surgeon—S McVittie Lloyd, M D. Assistant Surgeon—G W Spence, M D.

Facings Blue—Agents, Sir J Kirkland & Co.

Respective Officers of Ordnance.—The Commanding Royal Engineer and Deputy Ordnance Storekeeper.

Officiating Garrison Chaplain.—Rev Charles Blackman, M A.

Officer commanding detachment Royal Newfoundland Companies at Harbour Grace—Lieutenant W J Coen.

Commander-in-Chief of Her Majesty's Fleet on the West India and North American Station.—Vice Admiral Sir George Francis Seymour, Knight, K C B. and G C H.

Post Office Department.

Post Master General—William Lemon Solomon.

First Clerk—Martin Shea, *Second Clerk*—E. Solomon. *Messenger*—John Freeman, St John's.

Deputy Post Masters.—William T Stentafor, Brigus; Andrew Drysdale, Harbour Grace; Edward Hanrahan, Carbonear; John Lawrence, Bonavista; James Fitzgerald, Fogo; Joseph J Pearce, Twillingate; Martin Williams, Bay Bulls; John Morry, Ferryland; John Devereux, Trepansey; Hannibal Murch, St Mary's; Thomas Birkett, Burin; Thomas E Gaden, Harbour Briton.

Post Office Agents.—Anne Buchanan, Trinity; Mary Morris, Placentia.

RATES OF POSTAGE FROM NEWFOUNDLAND TO FOREIGN COUNTRIES.

Australia—under $\frac{1}{2}$ ounce 2s, Newspapers 2d each.

Austria—under $\frac{1}{2}$ ounce 1s 8d, via Hamburg.

Ascension*—under $\frac{1}{2}$ ounce 2s, Newspapers free.

Baden—under $\frac{1}{2}$ ounce 2s 8d, via Hamburg, Newspapers 2d each, Buenos Ayres—under $\frac{1}{2}$ ounce 2s, or any other part of the Argentine Republic, Newspapers free.

Brazil—under $\frac{1}{2}$ ounce 3s 9d, Newspapers free.

Balearic Islands*—not exceeding $\frac{1}{2}$ ounce 3s 2d.

Bavaria—not exceeding $\frac{1}{2}$ ounce 2s 8d, Newspapers 2d.

Belgium—under $\frac{1}{2}$ ounce 1s 6d, under $\frac{1}{2}$ ounce 1s 8d, under $\frac{3}{4}$ ounce 3s 2d, under 1 ounce 3s 4d, optional.

Bremen—under $\frac{1}{2}$ ounce 1s 8d, via Hamburg.

Canary Islands*—under $\frac{1}{2}$ ounce 2s 10d, Newspapers 2d each.

China*—under $\frac{1}{2}$ ounce 2s 4d, via Southampton.

- Ceylon**—under $\frac{1}{2}$ ounce 2s, payment optional if addressed via Southampton. Newspapers free if thus addressed.
- Cape of Good Hope**—under $\frac{1}{2}$ ounce 2s.
- Cracow* (Free City)**—under $\frac{1}{2}$ ounce 2s 8d. Newspapers 2d each.
- Constantinople, Dardanelles, Tchesme, Galtaz, Gallipoli, Ibraila, Larneu, Metelin, Rhodes, Candia, Salonica, Samsoun, Smyrna, Tenedos, Trebizond, Tultcha, and Verna**, 2s 1d stg., via Prussia and Belgium, Newspapers 2d each.
- Denmark**—under $\frac{1}{2}$ ounce 2s 8l, via Hamburg must be pre-paid, or may be sent paid or unpaid via France, under $\frac{1}{2}$ ounce 2s 8d, under $\frac{1}{2}$ ounce 3s 4d, under $\frac{3}{4}$ ounce 6s 7d, under 1 ounce 7s 10d, 1 $\frac{1}{2}$ ounce 11s 11d, Newspapers free.
- Dardanelles**—under $\frac{1}{2}$ ounce 2s 1d, Newspapers 2d each.
- France and Algiers**—under $\frac{1}{2}$ ounce 1s 10d, under $\frac{1}{2}$ ounce 2s 3d, under $\frac{3}{4}$ ounce 4s 6d, under 1 $\frac{1}{2}$ ounce 7s 9d.
- Gibraltar**—under $\frac{1}{2}$ ounce 2s.
- German States, served by way of Tour and Taxis, including Frankfurt (city of), Grand Duchy of Hesse, Hesse, (Electoral) Hesse, Homtergh, Gotha, Saxe Meiningen, Saxe Weimar Risenarch, Hohenzollern, Schwartzburgh, (exclusive of subordinate bord-ships.** 1s 8d, Newspapers free.
- Hamburg**—under $\frac{1}{2}$ ounce 1s 8d.
- Heligoland***—under $\frac{1}{2}$ ounce 1s 6d.
- Hungary**—under $\frac{1}{2}$ ounce 2s 5d, under $\frac{1}{2}$ ounce, 3s 5d, under $\frac{3}{4}$ ounce 5s 10d, under 1 ounce 6s 10d, under 1 $\frac{1}{2}$ ounce 10s 10d, Newspapers 2d each.
- India East**—under $\frac{1}{2}$ ounce 1s.
- Italy (Southern) including Papal States, Two Sicilies (Naples and Sicily), Modena, Parma and Placentin,** may be paid to the Frontier, town of Casal, Pusterlengo under $\frac{1}{2}$ ounce 2s 3d, under $\frac{1}{2}$ ounce 3s 1d, under $\frac{3}{4}$ 5s 4d, under 1 ounce 6s 2d, under 1 $\frac{1}{2}$ ounce 9s 10d, or letters for the Papal States or Two Sicilies if addressed via Marselles by French Packet may be forwarded paid or unpaid. Papal States under $\frac{1}{2}$ ounce 2s 7d, under $\frac{1}{2}$ ounce 3s 9d, under $\frac{3}{4}$ ounce 6s 4d, under 1 ounce 7s 6d, under 1 $\frac{1}{2}$ ounce 11s 6d. Naples and Sicily under $\frac{1}{2}$ ounce 2s 9d, under $\frac{1}{2}$ ounce 4s 1d, under $\frac{3}{4}$ ounce 6s 10d, under 1 ounce 8s 2d, under 1 $\frac{1}{2}$ ounce 12s 4d, and so on.
- Italy (Northern) see Venetian Lombardy.**
- Ionian Islands**—under $\frac{1}{2}$ ounce 2s.
- Lauenburg**—under $\frac{1}{2}$ ounce 1s 10d.
- Lippe Detmola**—under $\frac{1}{2}$ ounce 1s 9d.
- Lubeck**—under $\frac{1}{2}$ ounce 1s 8d. Newspapers 2d each.
- Mauritius***—under $\frac{1}{2}$ ounce 2s.
- Malta**—under $\frac{1}{2}$ ounce 2s 3d, under $\frac{1}{2}$ ounce 3s 4d under $\frac{3}{4}$ ounce 5s 4d, under 1 ounce 7s 5d, and so on.
- Mecklenburgh Schwerin**—under $\frac{1}{2}$ ounce 1s 10d.
- Norway**—under $\frac{1}{2}$ ounce 2s 6d.
- Oldenburgh**—under $\frac{1}{2}$ ounce 1s 9d.
- Peru***—under $\frac{1}{2}$ ounce 1s, Newspapers 2d each.
- Poland**—under $\frac{1}{2}$ ounce 1s 11 $\frac{1}{2}$ d, Newspapers 2d each.
- Portugal***—under $\frac{1}{2}$ ounce 2s 9d, ditto
- Prussia**—under $\frac{1}{2}$ ounce 1s 8d, ditto
- Russia**—under $\frac{1}{2}$ ounce 1s 11 $\frac{1}{2}$ d, ditto

Sardinia—under $\frac{1}{2}$ ounce 2s 1d, under $\frac{3}{4}$ ounce 2s 9d, under $\frac{1}{2}$ ounce 4s 10d, under 1 ounce 5s 6d, Newspapers 2d each, via France.

Spain*—not exceeding $\frac{1}{2}$ ounce 3s 2d.

Sweden—under $\frac{1}{2}$ ounce 2s 6d.

Switzerland—under $\frac{1}{2}$ ounce 2s 6d, under $\frac{3}{4}$ ounce 3s, under $\frac{1}{2}$ ounce 5s 6d, weighing $\frac{3}{4}$ ounce and not exceeding 1 ounce 6s, Newspapers 2d each.

Sierra Leone—under $\frac{1}{2}$ ounce 2s.

Saxony—under $\frac{1}{2}$ ounce 1s 8d, Newspapers 2d each.

Tuscany—via France, under $\frac{1}{2}$ ounce 2s 9d, under $\frac{3}{4}$ ounce 4s 1d, under $\frac{1}{2}$ ounce 6s 10d, under 1 ounce 8s 2d, under $1\frac{1}{2}$ ounce 12s 4d, Newspapers 2d each.

Turkey* in Asia, except Scutaria, under $\frac{1}{2}$ ounce 2s 8d, under $\frac{3}{4}$ ounce 3s 1d, under $\frac{1}{2}$ ounce 5s 4d, under 1 ounce, 6s 2d, Newspapers 2d each.

United States*—under $\frac{1}{2}$ ounce 8d.

Venetian Lombardy—paid or unpaid, under $\frac{1}{2}$ ounce 2s 5d, under $\frac{3}{4}$ ounce 3s 5d, under $\frac{1}{2}$ ounce 5s 10d, under 1 ounce 6s 10d.

SINGLE RATES OF POSTAGE ON LETTERS FOR BRITISH COLONIES EXCEEDING $\frac{1}{2}$ oz. PRE-PAYMENT OPTIONAL.

Antigua, Barbadoes, Belize (Honduras), Berbice, Bermuda, and Carricon, 4d sterling. Charlotte Town (P. E. Island), 6d sterling. Demerara, Dominica, Grenada, Halifax (N. S.), Jamaica, Monsterat, 4d stg. Montreal 6d stg. Nassau (Bahamas), Nevis, Sydney, C. B., 4d stg. St. John, N. B., 6d stg. St. Lucia, St. Kitts, St. Vincent, Tobago, Trinidad, Turks Island, 4d stg. Newspapers for the above places free.

FOREIGN PLACES IN THE WEST INDIES, THE GULF OF MEXICO, &c., TO WHICH LETTERS MUST BE PRE-PAID.

Bahia (Honda), Buenaventura (New Grenada), Chagres, Cucacoo, Cape Nichola Mole, (Hayti), Fayal (Azores); 1s stg. Gaudejope 4d stg. LaGuynra (Venezuela), Madeira, Matanzas, Maracaibo, Martineque, Mayagues (Porto Rico), Parimaribo (Surinam), Ponce (Porto Rico), Pannama, Puerto Cabello (Venezuela) Santa Cruz, Santa Martha, St Domingo, St Jago de Cuba, St Juan Nicaragua, St Juan (Porto Rico), St Thomas, Surinam, Tampico, Vera Cruz, 1s stg. Newspapers 2d each must be paid in advance.

NAMES OF PLACES ON THE WESTERN COAST OF AMERICA, SERVED BY WAY OF BERMUDA, CHAGRES AND PANAMA.

Arequipa, Arica, Cali, Callao, Casma, Chuquisaca, Cobija, Copiapo Coquinibo, Cuenca, Guayaquil, Huanchaco, Huacho, Huasco, Ilay, Lambayeque, La Paz, La Serena, Lima, Pasco, Payta, Pisco,

Piura, Papayan Puno, Quito, Santa, St Jago de Chill, Tecana, Turuquen, Truxillo, Vulparriso Y-quique, and all other places in the States of Bolivia, Chili, Escudor and Peru. The rates of Postage on letters to all the above places 2s 2d stg, the half ounce, and on newspapers 4d stg.

NOTE—Inland to St John's (which must be paid in advance, excepting New Brunswick) is taken on letters, in addition to the above rates.

Letters marked thus * must be paid in advance.

OFFICERS OF THE CIVIL GOVERNMENT.

Governor, Vice-Admiral, and Commander-in-Chief.—KER BAILLIE HAMILTON, Esquire.

Colonial Secretary and Clerk of the Executive Council.—Honourable James Crowley.

Colonial Secretary's Office.—Clerks—Christopher Ayre, and Joseph W Crowley. Office Keeper—Valentine Born. Messenger—John Howson.

Colonial Treasurer.—Robert Carter. Clerk—George F. Hayward.

Surveyor General.—Honourable Joseph Noad.

Her Majesty's Executive and Legislative Councils—The Hon. the Commandant—Lieut.-Col. Law, K H.; the Hon. the Attorney General—Edward M Archibald; the Hon. the Colonial Secretary—James Crowley; Hon. William Thomas; Hon. William B Row, Q C, Hon. Joseph Noad; Hon. Laurence O'Brien; Hon. Charles Fox Bennett.

Members of the House of Assembly.—St John's—John Kent, Robert John Parsons, and Philip F Little. Conception Bay—Edmund Haurahan, John Bemister, John Hayward, William Talbot. Trinity Bay—Stephen March. Bonavista Bay—John H Warren. Fogo—George Henry Emerson. Ferryland—Peter Winsor. Placentia and St Mary's—Ambrose Shea and George John Hogsett. Burin—Clement Benuing. Fortune Bay—Hugh W Hoyles.

Officers of the Legislative Council.—Clerk—Christopher Ayre. Master-in-Chancery—Bryan Robinson, Q C. Usher of the Black Rod—Frederick R. Rennie. Door-keepers and Messengers—Valentine Born, David Rogers.

Officers of the House of Assembly.—Clerk—John Stuart. Assistant Clerk—Richard Holden. Solicitor—Frederick B T Carter. Serjeant-at-Arms—Elias Rendell. Door-keepers—William Dalton and Philip Brown. Messenger—Michael Power.

PHOENIX
FIRE ASSURANCE COMPANY

Lombard Street and Charing Cross, London.

Established in 1782,

*For Insuring every kind of Property in every part of the
 World, from Loss or Damage by Fire.*

TRUSTEES AND DIRECTORS.

Sir Robert Harry Inglis, Bart, M. P., D. C. L.

Matthias Attwood, Esq
 Decimus Burton, Esq
 Octavius Edward Coope, Esq
 William Cotton, Esq
 William Davis, Esq
 George Arthur Fuller, Esq
 Emanuel Goodhart, Esq
 Henry Grace, Esq
 Joseph Owen Harris, Esq
 Kirkman Daniel Hodgson, Esq
 Thomas Hodgson, Esq

James Horne, Esq
 John Dorien Magens, Esq
 John Masterman, Esq, M P
 John Petty Muspratt, Esq
 Richard Price, Esq
 George Stanley Repton, Esq
 Benjamin Shaw, Esq
 Charles Hampden Turner, Esq
 Matthew Whiting, Esq
 Thomas Wilson, Esq

Assistant Director—Thomas Ritcher, Esq

Auditors.

John Davis, Esq

John Hodgson Esq

James Alexander Gordon, Esq

Secretaries— { William Harris, Esq.
 { George William Lovell, Esq

Architect and Surveyor—John Shaw, Esq

THE PHOENIX OFFICE

Was established by a numerous Proprietary, in January, 1782, upon principles of public utility.

The experience of nearly three-quarters of a century has manifested to the public the promptitude and liberality with which all losses have been adjusted by the *Phoenix Assurance Company*, to the extent of upwards of *Six Millions Sterling*.

Persons insured by this Company do not depend upon restricted funds for the payment of their claims, nor are they liable to make good the losses of others, as is the case in many Offices.

The security afforded to the Public by the *Phoenix Office* is unlimited, comprising, in addition to the large invested capital of the Company, the whole fortunes of a numerous Proprietary, comprised of some of the most opulent gentlemen and merchants in the Kingdom.

Rates of Premium, which have lately been considerably reduced, and all particulars of Insurance, may be had on ap-

plication to the undersigned, who also issue Policies on the spot (by which a saving of the Stamp Duty, chargeable on all Policies issued in England, is effected) free of any charge; and any orders or communications addressed to them will be as punctually attended to as at the Company's Offices in London.

W. & G. RENDELL,

Agents for Newfoundland.

THE COLONIAL LIFE ASSURANCE COMPANY.

Registered and Empowered under Act of Parliament, 7 and 8 Victoria, Cap. 110.

CAPITAL—£500,000.

GOVERNOR

The Rt Hon the Earl of Elgin and Kincardine, Gov.-Gen. of Canada
LONDON—4 A LOTHBURY.

EDINBURGH. 1 GEORGE-ST. GLASGOW, 35 ST VINCENT PLACE

Board of Directors in Edinburgh.

GEORGE MOIR, Esq—Chairman.

George Mercer, Esq	Henry David Hill, Esq
James M Melville, "	James Hay, "
Peter Ramsay, "	Alexander J Russell, "
George Pattou, "	William Stuart Walker, "
James Duncan, "	John Robert Tod, "
Archibald Horne, "	

Medical Adviser—Henry Marshall, Esq

Actuary—William Thomas Thomson, "

Secretary—Henry Jones Williams, "

Auditor—Charles Pearson, "

Board of Directors in London.

The Right Hon. the EARL OF MINTO, Chairman.

Alexander Gillespie, Esq	David Laing Burn, Esq
Thos Houldsworth Brooking, Esq	Alexander McGregor, Esq
John Scott, Esq.	

Medical Adviser—Dr John W Woodfall.

Secretary—Sydney Crocker Esq.

Board of Directors in Glasgow.

Mungo Campbell, Junr, Esq	George Gillespie, Esq
William Eccles, Esq	Malcolm M-Caul, Esq
Alexander Glasgow, Esq	Donald Smith, Esq

Medical Adviser—Dr. A. D. Anderson.

Secretary—William Hunter, Esq

Board of Directors in Newfoundland.

Head Office—St John's.

Geo. T. Brooking, Esq., Laurence O'Brien, Esq., Walter Grieve Esq.

Medical Adviser—Henry Hunt Stubb, M. D.*Agent*—George T. Brooking.**THE COLONIAL LIFE ASSURANCE COMPANY**

Has been established for the purpose of extending to the Colonies of Great Britain, and to India, the full benefit of Life Assurance; and for the purpose of giving increased facilities to persons visiting or residing in Foreign Countries. The Company is registered and empowered under the Act of Parliament 7 and 8 Vict., cap. 110.

The general management of the Company is under the direction of persons who have been long practically acquainted with, and connected with the working of Life Assurance Institutions; and it has been the study of the Directors to afford all those advantages to their Policy-holders abroad which are commanded by assurers in this country.

For the purpose of giving increased facilities also in the Company's transactions, the Directors have formed Local Boards of Management, and Branch Offices, where Assurances may be effected and Premiums paid, in the different places to which they have extended their business.

THE CAPITAL of the Company is £500,000. All the Directors in Great Britain are Shareholders of the Company, and those appointed in the Colonies are bound to take a similar interest in the Institution.

THE RATES which the Company have adopted, have been formed on the most correct observations which exist as to the value of life in those countries to which the Company have extended their business.

THE PROFITS of the Company will be ascertained and divided at certain intervals: the First Investigation and Division being to be in 1854, when each Policy having a right to participate in the Profits, will share in the Fund to be allocated for Division among the Assured, according to the Profits which the Company may calculate to have arisen on the particular class of Risks to which such Policy may belong.

Every information can be obtained at the Offices of the Company.

By order of the Directors,

WILLIAM THOS. THOMSON, *Actuary.*

HENRY J. WILLIAMS, *Secretary.*

GEORGE T. BROOKING,

Agent for Newfoundland.

ALLIANCE
BRITISH AND FOREIGN
LIFE AND FIRE ASSURANCE COMPANY

BARTHOLOMEW LANE, LONDON.

Established by Act of Parliament.

CAPITAL. FIVE MILLIONS STERLING.

Board of Direction,

Samuel Gurney, Esq. Sir Moses Montefiore, F R S.

Directors,

James Alexander, Jr, Esq	James P. Howard, Esq.
G. H. Barnett, Esq	John Irving, Esq
Sir E N Buxton, Bart	Louis Lucas, Esq
Sir R Campbell, Bart	Thomas Masterman, Esq
Benjamin Cohen, Esq	Thomas Richardson, Esq
Edward Fletcher, Esq	Lionel N De Rothschild, Esq
Charles Gibbes, Esq	Oswald Smith, Esq
William Gladstone, Esq	H M Thornton, Esq

Auditors,

Sir George Carrol, Samuel Guerny, Jr, Esq. Andrew Johnston, Esq

Bankers—Messrs Barnett, Hoares & Co.

Actuary—Benjamin Gompertz, Esq, F R S.

Secretary—Andrew Hamilton, Esq

Physician—John R Hume, M D, Curzon Street

Solicitor—John M Pearce, Esq

Surveyor—Thomas Allason, Esq

ESTABLISHED MARCH, 1824.

Persons effecting insurances with the *Alliance Company* enjoy the following important advantages:

I.—*Perfect Security.*—The large Capital and nearly One Thousand Shareholders composing the Company, render the Security presented to the public undoubted.

II.—*Moderate Premiums of Assurance.*—The Rates of the Premiums of Assurance for the greater part of *Life*, will be found lower than those in use in many of the older and most respectable offices.

The Premiums of Assurance on *Fire* are the same as those which are demanded by the first class of Assurance Companies.

III.—*Participation of Profits by the Assured both in Life and Fire.*—The profits of the Life Department, appropriated every Five Years, are applied either to the reduction of the rate of the future Premium to be paid on the policy or to the increase of assured on the Life, as is most agreeable to the Assured; the party to make his choice at the time the proposition for Assurance is made.

The *Profits* of the *Fire Department* appropriated to the Assured, are distributed at the close of each successive period of *Five Years*, in the form of a per centage on the *Premiums* which have been paid.

IV—Parties who obtain a settlement of losses by Fire are not thereby deprived of their right to participate in the profits of the Company.

V—Losses by Lightning are made good.

The undersigned beg leave to announce, that having been appointed Agents for Newfoundland to the above Company, they are prepared to receive proposals for FIRE and LIFE INSURANCE, and to issue Policies on the spot, by which means a saving of the stamp duty on Policies will be effected.

BROOKING & SON.

**NATIONAL LOAN FUND
LIFE ASSURANCE SOCIETY
OF LONDON.**

Capital—FIVE HUNDRED THOUSAND POUNDS, STG
SURPLUS—£82,000 STERLING.

A PROTECTION FOR THE WIDOW AND ORPHAN.

BOARD OF LOCAL DIRECTORS FOR NEWFOUNDLAND.

H. W. Hoyles, Esq, Chairman.

Hon James Crowdy

Hon C F Bennett

Hon Joseph Noad

N Stabb, Esq

Medical Examiner—Samuel Carson, M D

Solicitor—F B T Carter, Esq.

The following are some of the advantages offered by this Society:—

Moderate Rates of Premium.

Loans of Half the Premiums for whole term of life, with no further security than endorsation thereof on the Policy.

Fifty per cent of the Premiums paid in, advanced whenever required.

Divisions of profits made to Policy-holders, paid either in cash added to the Policy, or allowed in future reductions of annual premiums—at the option of the Assured.

Proposals accepted and policies granted by the Local Boards, without referring to the London Office.

Blank Forms, Tables of Rates, &c., and other information, may be obtained on application at the Agent's Office, in Mr Prowse's stone building, Duckworth-street.

E. L. JARVIS, Agent.

**EQUITABLE FIRE INSURANCE COMPANY
OF LONDON.**

CAPITAL—£500,000 STERLING

Board of Local Directors for Newfoundland.

James J Grieve, Esq, Chairman

Hon L O'Brien

John Kent, Esq

Robert Prowse, Esq.

William M Barnes, Esq

Standing Counsel—Hon E M Archibald, Attorney General.

Parties insured in this Office for three consecutive years, will be entitled to participate in one-half of the profits without incurring liability.

Proposals for Insurance against Loss or Damage by Fire on Buildings, Household Furniture, Goods, Stock in Trade, Farming and Agricultural Stocks, Ships, Barges, &c., will be received at the Agent's Office, adjoining Dr. Carson's, in Mr. Prowse's stone building, Duckworth-street.

E. L. JARVIS, Agent.

N.B.—No charge for Policies executed in this Colony.

**BRITISH AMERICA
ASSURANCE COMPANY
FOR MARINE AND FIRE RISKS.**

Capital—100,000 Pounds.

Governor,

Honourable WILLIAM ALLAN.

Deputy Governor,

GEORGE P. RIDOUT, Esq., M. P. P.

Trustees,

William Proudfoot, Esq., President of the Bank of Upper Canada.

The Honourable James Gordan

T. D. Harris, Esq

T. D. Birchall, Esq., Managing Director.

Agents,

London—Messrs Mackay & Champion, 13, Austin Friars

Liverpool—Messrs Allen, Gillespie & Co., John Street

Glasgow—William Ewing, Esq., Exchange Buildings

Office—George Street, Toronto

Branch Office—33, Great St James Street, Montreal

" " 37, St Peter's Street, Quebec

William Stewart—Manager.

This Company has been in successful operation since 1833. £45,000 has been paid up and invested at interest in the province of Canada. The list of Shareholders, and a detailed statement and account under oath, are by the provisions

of the Charter, rendered to the three branches of the Legislature at the commencement of each session, and are published by authority in the appendix to the Journals.

THE MARINE POLICY is a transcript of that issued at Lloyds, and will be issued immediately on assurance being granted.

The undersigned having been appointed Agent of the *British America Assurance Company*, is prepared to take Risks on **VESSELS** and **CARGOES**, and also to effect Insurance on **PROPERTY** of all kinds against Fire, at very Moderate Premiums.

NICHOLAS STABB, Agent.

Reduction of Premiums.

THE ROYAL

INSURANCE COMPANY.

Capital—Two Millions, Stg.

Trustees,

John Shaw Leigh, Esq., R. B. B. H. Blundell, Esq.

Directors,

Charles Turner, Esq., Chairman.

John Campbell, Esq. and J Brantley Moore, Esq. Deputy Chairmen

Thomas Bouch, Esq.

Richard Houghton, Esq.

Ralph Brocklebank, Esq.

Edward Johnston, Esq.

Michael Bousfield, Esq.

Roger Lyon Jones, Esq.

David Cannon, Esq.

James Lawrence, Esq.

William Claxton, Esq.

Francis Maxwell, Esq.

Thomas Dover, Esq.

George Maxwell, Esq.

Richard Harbourn, Esq.

Robert M'Andrew, Esq.

Robert E Harvey, Esq.

Edward Molyneaux, Esq.

Thomas Dyson Hornby, Esq.

William Smith, Esq.

George H Horsfull, Esq.

John Toor, Esq.

Manager and Actuary—Percy M. Dove, Esq.

FIRE INSURANCE on Property of all kinds, at very moderate rates. Prompt and liberal settlement of Claims.

The Agents beg to announce that the Directors have now authorised them to accept **LIFE INSURANCES** at the premiums of the English Tables, giving to the Assured the same extensive limits of travelling hitherto permitted:—this reduction will extend to existing Policies.

The success and high position of the Company, with the moderate Rates now adopted, present peculiar advantages to intending **LIFE INSURERS**;—it will be obviously for their benefit, to be admitted among a select class of Lives, as the Bonus to be added to their respective Policies from time to time, will be thereby enhanced, whilst the large Capital gives entire security under adverse circumstances, under which a Mutual Company, or one with a small Capital, must necessarily succumb.

A portion of the Premiums may remain on Credit.

Medical Examiner—Edward Kielly, Esq., Surgeon.

Detailed Prospectuses may be had on application to

BROCKLEBANK & ANTHONY.

Agents for Newfoundland.

Canada Life Assurance Company.

Capital—£100,000.

HEAD BOARD, HAMILTON.

President,

Hugh C. Baker, Esq., Fellow of the Institute of Actuaries.

Vice-President,

John Young, Esquire.

Board of Directors,

Miles O'Reilly, Esq

R P Street, Esq

Mr Sheriff Thomas

James Hamilton, Esq

John Young, Esq

James B Ewart, Esq

Archibald Kerr, Esq

James Osborne, Esq

Richard Janson, Esq

James D Pringle, Esq

Hon. A Fergusson

John O Hatt, Esq

Daniel Macnab, Esq

Nehemiah Merritt, Esq

George S Tiffany, Esq

Hugh C Baker, Esq

E S Kennedy, Esq

W P Maclaren, Esq

The Hon J H Cameron,

D C Gunn, Esq

This Company, established in 1847, is enabled, owing to its moderate expenditure and the high remunerating rates of Interest obtained on its investments, to insure at a *lower rate of Premium than any Company having Agencies in this Island.*

No extra charge is made for Sea Risks in first class sailing or steam vessels to or from any port in Europe.

A portion of Premiums may remain on Credit.

Medical Examiner—Dr McKen.

Agent for Newfoundland,

MATTHEW H. WARREN,

Office at Warren Brothers.

ONTARIO

MARINE AND FIRE INSURANCE COMPANY.

Incorporated by Act of Parliament.

Capital—£100,000.

HEAD OFFICE, HAMILTON, CANADA.

List of Directors,

Hugh C Baker, Esq

W W Brown, Esq

Peter Carroll, Esq

D C Gunn, Esq

James McIntyre

James Mathieson, Esq

Nehemiah Merritt, Esq

John F Moore, Esq

James Osborne, Esq

Charles A Sadler, Esq

E Cartwright Thomas, Esq

John Wilson, Esq

Secretary—C Horatio Gates.

The Agent of the above named Company is prepared to take risks on Vessels, Cargoes, &c., on Coasting, Foreign, and Sealing Voyages; as well as Fire Risks on the most favourable terms.

Agent for Newfoundland,

MATTHEW H. WARREN,

Office at Warren, Brothers.

NEWFOUNDLAND ALMANAC

INDEX.

	PAGES
Cycles	2
Conjunctions and Solstices for 1853	2
Number, Sun's Declination, Local Events, &c.	3-14
Hour of Sun-rise and Sun-set	15
Variation of the Compass	15
Year of the Jewish and Mahomedan Eras	15
Latitude and Longitude of St. John's	15
Electoral Districts—St. Johns, 16; Conception Bay, 19; Trinity Bay, 21; Bonavista Bay, 21; Fogo, 22; Fer- ryland, 23; Placentia and St. Mary's, 23; Burin, 24; Fortune Bay, 24;	
Discount and Interest Tables	25
Vessels entered and cleared at the Island of Newfound- land	26
Consolidated Account of Goods imported, with value and duty	27
Statement of Receipts and Expenditure	28
Newfoundland Tariff of Duties	29-30
Length of Sessions of the General Assembly of Newfound- land	30
Acts passed by the Legislature	31
Charitable Societies, Public Companies, &c.	32-36
Present Governors of other North American Colonies	36
Census, &c., &c.	37
Quantity and Value of Articles Exported	38
Colonial Revenue and Expenditure for the years 1849, '50, and '51	38
Value of Imports and Exports in 1847, '48, '49, '50, and '51	38
Outfit for the Seal Fishery in 1851 and 1852	39
Ships Built in the Colony	39
Ships Owned and Registered in the Colony, 31st Dec. 1851	39
Royal Family of England	39
Ecclesiastical Department	40-41
Law Department	41-42
Customs Department	43
Officers of the Colonial Revenue	43
Military Establishment	43-44
Post Office Department	44-47
Officers of the Civil Government	47
Advertisements	48-55

PAGES

- 2
- 2
- 2
- 3-14
- 15
- 15
- 15
- 15
- 25
- 26
- 27
- 28
- 29-30
- 30
- 31
- 32-36
- 36
- 37
- 38
- 38
- 38
- 39
- 39
- 39
- 40-41
- 41-42
- 43
- 43
- 43-44
- 44-47
- 47
- 48-55

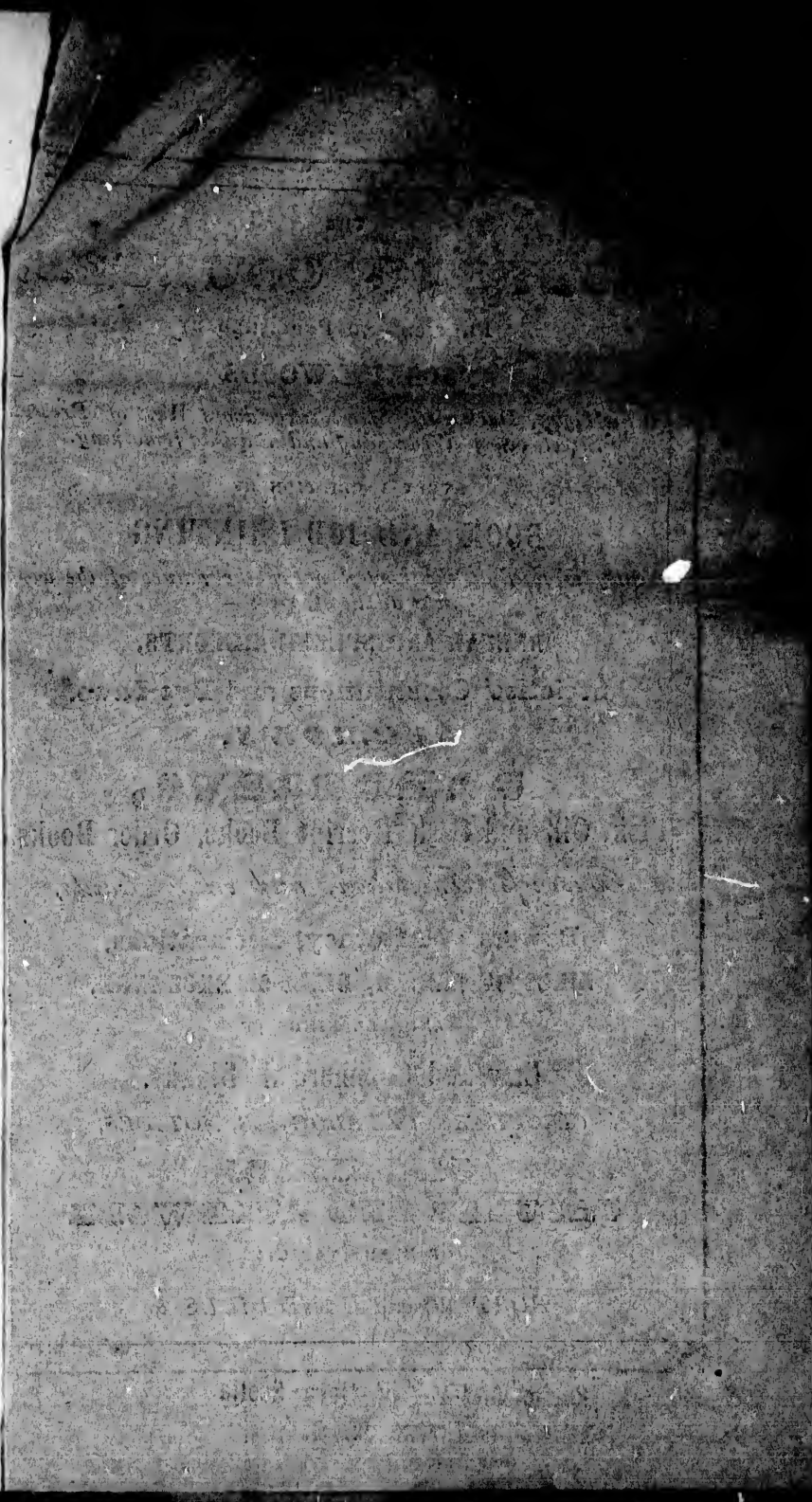

THE
MORNING COURIER,

PRINTED AND PUBLISHED BY

JOSEPH WOODS.

*At his Office, Duckworth Street, three doors West of Prescott
Street, every Wednesday and Saturday morning.*

EVERY DESCRIPTION OF

BOOK AND JOB PRINTING

*Neatly executed at the shortest notice the nature of the work
will admit of, viz:—*

ANNUAL AND SPECIAL REPORTS,

Societies' Constitutions and Bye-Laws.

SERMONS,

PAMPHLETS,

Fish, Oil, and Cash Receipt Books, Order Books,

Business, Invitation, and other Cards,

Powers of Attorney, Declarations,

BILLS OF LADING, BILLS OF EXCHANGE,

AND ALL KINDS OF

Law and Commercial Blanks,

CIRCULARS, CATALOGUES, NOTICES,

BILL HEADS

TABULAR AND RULE WORK

OF EVERY VARIETY.

POSTING and HAND BILLS, &c.

Public Archives of Nova Scotia
HALIFAX, N. S.

File-Text
Single Copy Pamphlet Cover

Grade V

Made in all Sizes

MacMILLAN OFFICE APPLIANCES COMPANY

Westboro, Ont., Canada.

**Manufacturers of Office and Library Filing Supplies
Loose Leaf Devices and Specialties**

